WEATHER SYNOPSIS

The barometer remains low over this Province, and unsettled weather is general. Cold weather and snow is reported in the Prairies.

The Daily Colonist.

(ESTABLISHED 1858)

COLONIST TELEPHONES
Business Office 11
Circulation 12
Job Printing 197
Editorial Rooms 80
Editor 2111

NO. 81—SIXTY-NINTH YEAR. VICTORIA, BRITISH COLUMBIA, THURSDAY, MARCH, 17, 1927. EIGHTEEN PAGES

AUDIENCE TOLD CANADA WILL BE BRITISH ALWAYS

Canadian Minister to Washington Makes Declaration in New York of National Faith —Address Well Received

SPEAKERS REPRESENT ELEVEN COUNTRIES

Sir Esme Howard Speaks on Britain's Internal Conditions and on Her Foreign Policy and Relations

NEW YORK, March 16.—Canada will for all time remain a devoted, loyal part of the British Empire, and its policy toward other nations will be one of friendship, Hon. Vincent Massey, Canadian Minister to Washington, told a distinguished gathering of 2,000 tonight. The occasion was the diplomatic dinner of the American Women's Association, and Mr. Massey was one of a group of speakers representing eleven nations. Ambassador Esme Howard spoke for Great Britain. Mr. Massey's brief address was received with great applause.

Mr. Massey voiced his appreciation of the warm reception he had received at Washington and said he hoped to make his office another important link in the strong chain of friendship which stretched across the border.

The greatest need of England is to restore peace between capital and labor, Sir Esme declared in his address. The ambassador expressed a hopeful view of the industrial situation with the discarding of communism by British labor.

A plea for world peace also was voiced by Sir Esme as the only condition through which the world war reconstruction can be attained. "In the foreign relations of England," he said, "good will to peace exists as never before." He urged a "spirit of Christian equality between employer and employees" to restore industrial peace in England.

Alluding to Dean Inge, the ambassador declared conditions in England were not as bad as he painted them.

SAPIRO-FORD SUIT TRIAL COMMENCES

DETROIT, March 16.—A varicolored picture painted by Mr. Henry Ford's Dearborn Independent of a Jewish combination reaching its tentacles into the pockets of the farmers and into world affairs, was daubed today by Mr. William H. Gallagher, counsel for Mr. Aaron Sapiro, who is suing the automobile manufacturer for $1,000,000 on charges of libel.

One by one he took up the charges, which, his client claims, injured his reputation as an organizer of co-operative marketing organizations, and when court adjourned had still several points to bring out in his statement.

Prince of Wales Wins Point to Point Race

BICESTER, Eng., March 16.—The Prince of Wales, riding one of his own hunters, won the Lord Manners Cup in the Grenadier Guards regimental point to point races at the Bicester Hunt meeting today. There were fourteen other entries. The Prince rode a well-judged race and finished a length ahead of the second. He was given a great ovation by the crowd.

from the Colonist Tower.

Thursday, March 17

76th Day, 1927

THE WEATHER

Victoria and Vicinity—Moderate to fresh southerly winds; partly cloudy, with showers.

Sun Rises: 6:23 o'clock.
Sun Sets: 6:20 o'clock.

High Tide: 4:34 a.m., 8.0 feet.
Low Tide: 8:58 p.m., 3.5 feet.

Deep-Sea Shipping

Arrivals—
Yokohama Maru, from Orient, 6 p.m.
Emma Alexander, from South, about 10 p.m.

Sport

Soccer—Rennie & Taylors 3, Hudson's Bays 1; Tillicums 3, Navy 1.
Rugby—Central School 11, Sir James Douglas 0.
Basketball—Canucks 18, Fidelis 11.

The News

Local and Provincial—
Preparations going forward for reception of Governor-General.
Mr. and Mrs. Horace Johnson, 3244 Eldon Place, narrowly escape death when run down by automobile.
C.P.R. Telegraphs places contract for cable junction at this end of continent.
Mr. Twigg says recent scandals are surface indications of what is below.
Night hours proposed for liquor stores.

Dominion, Imperial and Foreign—
Diamond Jubilee celebration committee insures great programme.
Laborites and Liberals oppose British film measure.
Russian empress' crown included in jewels on sale in London.
Sir Esme Howard and Mr. Massey address New York audience.

Former Prime Minister On Jubilee Committee

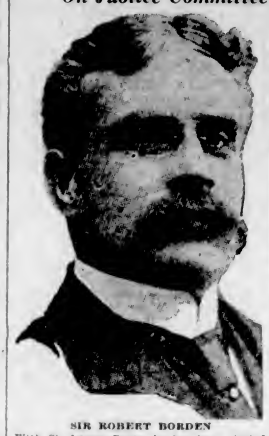

SIR ROBERT BORDEN

With Sir Lomer Gouin, he has been elected president of the Diamond Jubilee celebration committee. Sir Robert Borden ranks as Canada's leading "older statesman."

BRITISH FILMS BILL IS OPPOSED

LIBERALS AND LABOR JOIN IN AGAINST MEASURE TO PROMOTE BRITISH INDUSTRY

Mr. MacDonald Discovers That One Method Will Not Suit Everything —Telling Reply Made

LONDON, March 16.—American movies which flicker nightly on ninety-five per cent of Great Britain's screen, took up a similar percentage of the time of the House of Commons today, when Laborites and Liberals lined up against the Government's bill for the development of the British film industry.

The bill, which has passed its first reading, would require both exhibitors and renters to use at least seven and one-half per cent of British made films in all programmes, the quota being subject to a yearly increase until a total of twenty-five per cent of British-made films would be required.

Mr. Ramsay MacDonald, the Labor leader, moved for rejection of the measure. A vote will be taken on his motion tomorrow.

Mr. MacDonald said that if the principle of the twenty-five per cent, for which the bill provided, were applied generally, twenty-five per cent of all concert programmes would have to be English music, while every tobacco store would have to sell at least twenty-five per cent of the Empire-grown product to every customer.

Apprehension Excited

He drew laughter when he suggested that the Government's next step would be to compel a percentage of the public to go every day to see the films.

Continued on Page 2

MAN AND WIFE HIT BY MOTOR

MR. AND MRS. HORACE JOHNSON, 3244 ELDON PLACE, HAVE NARROW ESCAPE

Victims of Accident at Gorge Road and Government Street Treated at Hospital

Mr. and Mrs. Horace Johnson, of 3244 Eldon Place, Burnside Road, had a narrow escape from death about 7:30 o'clock last night, when an automobile driven by Mr. Jack Trace, of Dodge Brothers' Motor Agency here, knocked them down near the corner of Gorge Road and Government Street.

When the car was brought to a stop the pedestrians were found beneath the chassis, badly bruised and cut. The police were notified and both taken to St. Joseph's Hospital, where they were examined, and received treatment from Dr. Gordon Kenning.

The hospital reported at 11:30 o'clock that the patients were resting quietly, and that the injuries were only slight. Mrs. Johnson suffered several cuts about the left leg just above the ankle and some bad bruises. Mr. Johnson also was severely bruised and shaken up.

Mr. Trace, of 2119 Chambers Street, was driving in a northerly direction along Government Street, and was just making the turn into Gorge Road when his car struck Mr. and Mrs. Johnson, who were crossing the road, proceeding eastward.

H. F. Sinclair Convicted Of Contempt of Senate

WASHINGTON, March 16.—Harry F. Sinclair, oil operator, was found guilty tonight of having been in contempt of the Senate when he refused to answer questions of the oil committee during the investigation of the Teapot Dome naval oil lease.

Justice Hitz will fix the sentence—not less than one nor more than twelve months in jail, and a fine of not less than $100 and not more than $1,000.

The multi-millionaire oil operator was convicted of refusing to answer four questions propounded by the Senate Public Lands Committee on March 22, 1924, upon his sixth appearance in the oil lands investigation which furnished the sensation of that time.

EMPRESS' CROWN IS INCLUDED IN JEWELS ON SALE

Collection of Gems of Russian Emperors and Empresses Is Put Up for Auction in London at Christie's

ABOUT $400,000 PAID FOR STATE TREASURES

Women Fight for Admission to See Unprecedented Array of Diamonds — Czar's Encrusted Sword Bought

LONDON, March 16. — Women fought for admission to Christie's showrooms today to attend an auction of a collection of Imperial Russian jewels, including the famous Nuptial Crown of Catherine the Great, which brought a total of £80,561, or almost $400,000. The Nuptial Crown, as it is described to distinguish it from the great Imperial coronation crown, was sold early to a Paris firm for £6,100. It has double rows of fine brilliants set in borders of smaller stones, and surmounted by a cross of six large brilliants.

Necklaces, tiaras, pendants, bracelets, gold goblets, and a jewel-encrusted court sword of Paul I, bought recently by an English syndicate, were sold in 124 parcels, to close a partnership account.

Guarded Day and Night

The glittering treasures, holding so many romantic and tragic associations, were taken from a secret underground strong-room where they had been guarded night and day, only a few minutes before the sale. So eager was the crowd at the rooms, mostly women, to see the unprecedented array of diamonds on auction, that the doors of Christie's had to be closed.

The largest stone of the collection, the Polar Star, a forty-carat diamond which is said to have ranked third among the great Russian gems, brought £11,800, which was the record for a single brilliant. Most of the jewels dated from the eighteenth century and were made by French and Russian craftsmen during the reigns of the Empresses Elizabeth and Catherine the Second. Many of them were used, down to a late date, in ceremonial functions of the Russian Imperial court, although none of them was the personal property of the family of the late Czar.

DE PINEDO SAFELY CROSSES BAD AREA

RIO JANEIRO, March 16.—Commander Francesco de Pinedo, Italy's famous flyer, today accomplished what is considered here the most daring feat of his great four-continent flight, which is to touch Europe, Africa, South America and North America.

Leaving Asuncion, Paraguay, at 6.57 o'clock this morning, he turned his plane northward across the stretches of Brazilian jungles over which no man has ever before flown. He passed over the "Great Swamps" of South America, inhabited by alligators and snakes, and so miry that landing was virtually out of the question. There was no means of communication, except with the fierce, semi-savage Indians inhabiting the region. (De Pinedo's planes carry no wireless.) He passed over Corumba, Brazil, his announced destination, at 2.45 p.m., landed successfully at San Luis de Caceres, about 200 miles north of Corumba, having flown about 623 miles over a route never covered by an aviator before. Commander de Pinedo plans to continue on his flight tomorrow. He will change over from the Parama River system to that of the Amazon. He will begin flying down the Guapore River, a tributary of the Amazon system, in the direction of Manaos.

Telegraph Companies Allow Code in Letters

MONTREAL, March 16.—In accordance with an agreement reached at a general conference of Canadian and American telegraph companies, the Canadian Pacific Railway Telegraphs announce that effective at once and at all their offices, code words will be accepted in day and night letters. The announcement comes over the signature of J. McMillan, general manager of C.P.R. Telegraphs, and is effective both in connection with Canadian and international business. The companies concerned are the C.P.R. Telegraphs, the Postal Cable Company, the C.N. Telegraphs and the Western Union. The new line of action will be effective simultaneously over each system.

Typhoid Fever Epidemic Grows Worse in Montreal

MONTREAL, March 16.—The highest number of typhoid fever cases reported in twenty-four hours since epidemic began, March 4, was recorded here today when nineteen cases were reported. This makes a grand total of 301. Officials state that the disease is of a mild nature. Four deaths due to the disease occurred last week.

Laborite Motion Is Defeated in Commons

LONDON, March 16.—In what amounted to a vote of confidence in the Government's policy of dispatching the Shanghai defence corps to that city, a Laborite amendment was defeated in the House of Commons tonight.

Former Quebec Premier On Jubilee Committee

SIR LOMER GOUIN

Long at the head of the Liberal government of Quebec, he now joins his former political opponent, Sir Robert Borden, as joint president of the Diamond Jubilee celebration committee.

MR. H. D. TWIGG ON GAUTHIER CHARGE

HE DESCRIBES EVILS ALREADY ALLEGED AS MERE INDICATIONS OF FAR MORE

Conservatives Warned Not to Be Deceived by Liberal Attempt to Create Disunion

VANCOUVER, March 16.—Addressing the Young Conservative Association at noon today, Mr. H. D. Twigg, M.P.P., Victoria, declared that the Liberals, having perfected a new organization plan for the coming election, were now endeavoring to disrupt the Conservative ranks. Some intimation of what was being done at the capital could be seen in the Liberal press of Vancouver.

"You know what I mean," he said. "All those questions were settled at Kamloops and we have a leader of whom we are all proud." Mr. Twigg spoke at some length on the Gauthier and Carlow charges, and matters leading up to the various royal commissions.

The Government, he said, was dominated by a group of Vancouver men, and when the top was torn off the various questions now under investigation, the people of British Columbia would be scandalized. The Gauthier and other charges were only bubbles on the surface.

BILL WOULD COMPEL RECORD OF WEAPONS

OTTAWA, March 16.—The bill to create strict limitations of fire arms and other weapons in Canada was given third reading in the Senate this afternoon, and sent to the House of Commons. If passed, licences will be required for the manufacture of all weapons, including knives, bayonets, swords, riot guns and bombs; and permits will be necessary for those who possess such arms. Police, military and certain institutions dealing in large sums of money are exempted, but otherwise all citizens would be required to register weapons they own. Senator Belcourt has sponsored the bill, as a private member. A similar bill passed the Senate last year and was before the Commons when Parliament was dissolved.

NEW HOURS FOR LIQUOR STORES

PROVINCE DISPATCH SAYS SOME OF THEM ARE TO BE KEPT OPEN UNTIL 2 A.M.

Liquor Commissioner Declares He Has Not Yet Considered Changes to Be Made

VANCOUVER, March 16.—The Vancouver Daily Province today carried the following special dispatch from Victoria: To compete with the busy bootlegger, the Liquor Control Board will open a separate night liquor store in Vancouver. The board has decided not to open one of the present stores at night, but will create a separate establishment to be opened only in the evening until some time after midnight.

Details of the plan are yet to be worked out, but the board is determined to keep the new store open long enough to compete with the bootlegger effectively. It was explained that if one of the present stores were opened in the evening two shifts of vendors would be necessary and stock would have to be checked up between the usual closing time at 6 p.m. and the evening shift. It is likely the new store will not open until 8 p.m. or 8:30, but will remain in operation until 2 a.m. Quarters for the new store have not been selected, but they will be somewhere in the downtown district.

Questioned as to the reported intention of the Liquor Board to open a liquor store in Vancouver between the hours of 8 p.m. and 2 a.m. to provide competition for bootleggers, Mr. Hugh Davidson, Liquor Commissioner, declared last night that he had not yet considered the matter.

Something would eventually be done along the lines authorized by the legislation passed at the last session of the House, Mr. Davidson intimated, but as yet he had not decided what plan would be adopted.

MARINES QUICKLY RECOVER BOATS CHINESE SEIZED

Shantung Troops Commandeering Scores of Vessels at Shanghai—Regarded as Indication of New Move There

PEKING BREACH WITH SOVIET IS WIDENING

Manchurian Dictator Claims Capture of Important City in Hunan After Battle Fought in Snowstorm

LONDON, March 16.—American marines quickly recovered two Standard Oil steamers seized today by Chinese at Shanghai, says a dispatch from that city to The Westminster Gazette.

The dispatch adds that the Shantung troops of Chang Tsung-Chang, defender of Shanghai, have been busily engaged in commandeering scores of junks, cargo boats, and river craft of all kinds on the Whangpoo River, which is taken to indicate an important new move in the vicinity of Shanghai.

LONDON, March 16.—General Pi Chu-Chen, local commander of the Northern forces, today seized control of the important Kiangnan dockyards, says a Shanghai dispatch to The Daily Express. Gen. Pi, who went to the yards accompanied by a regiment as a bodyguard, said that his act was due to the urgent necessity of repairing several Northern warships.

Breach Widens

SHANGHAI, March 16. — While heavy fighting was reported west and northwest of Shanghai, with an increasing menace to the city of Nanking, reports were received from Tokio indicating that the breach between adherents of Chang Tso-Lin, the Manchurian war lord, and the Soviets was widening.

Battle in Snowstorm

From Honan province, Chang Tso-Lin claims the capture of the important town of Chengchow, after a desperate battle in a snowstorm. This capture, Chang's headquarters stated, completed the first phase of his offensive against the Cantonese.

Telegraphic communication between Nanking and Pengpu, in Anhwei province, has been interrupted, but doubt is expressed here as to whether Pengpu has been captured by the Nationalists.

A battle was reported under way along the western shore of Lake Taihu, near Ihing. Chang Tsung-Chang was reported concentrating his Shantungese at Soochow and Changchow to prevent cutting off the railway line.

HUDSON BAY ONLY 80 MILES FURTHER

WINNIPEG, March 16.—Laying of steel for the Hudson Bay Railway is now across Limestone River and within eighty miles of Fort Nelson, is the report brought here by Constable E. P. Warren, of the Provincial police force. He reported that work was progressing very favorably under ideal weather conditions.

Constable Warren has just returned from a long patrol into Manitoba's hinterland, seeking evidence as to the alleged poisoning of game by trappers.

During the trek, Constable Warren ran short of food and subsisted for several days on dog biscuits and tea. He also reported that he was compelled to destroy four of his huskies owing to lack of food.

RIFLEMEN TO HOLD INTEREMPIRE MEET

OTTAWA, March 16.—The proposal to hold an inter-Empire rifle meet at Connaught rifle ranges here in August, 1928, was endorsed at the annual meeting of the Canada Rifle Association today and the Government will be asked to donate $25,000 to aid in financing the meet. Hon. Hugh Guthrie, Conservative leader, and Senator Bostock attended the meeting and endorsed the proposal.

It was decided to hold the annual rifle match of the D.C.R.A. here during the week beginning August 15.

It was announced the Bisley team will consist of two officers and eighteen shooting members, the same as last year.

Colonel D. R. Street, of Ottawa, was elected chairman of the executive committee, which includes the following Western officers:

Brigadier-General J. Duff Stuart, Vancouver; Lieutenant-Colonel A. G. Styles, Regina, and Captain U. F. Andrews, Winnipeg.

Rt. Hon. Robert Bond Dies

ST. JOHN'S, Nfld., March 16.—Rt. Hon. Robert Bond, former premier of Newfoundland, died tonight at his residence. He was seventy years of age and had been ill a month.

Sir Robert was born in St. John's in 1857. He was elected to the House of Assembly in 1882, and was Prime Minister and Colonial Secretary from 1900 to 1908.

Cluster of Eminent Men Are Committee For Diamond Jubilee

Sir Robert Borden and Sir Lomer Gouin Are Presidents—Plans to Be Dealt With Are on Scale and in Number That Will Assure Great National Demonstration—King to Touch Button in London

Lord and Lady Willingdon Will Join In Work With Leading Men of Country

OTTAWA, March 16.—At the first meeting of the national committee for commemoration of the Diamond Jubilee of Confederation, held here this afternoon, formal organization was carried out, officers were elected, and numerous suggestions were received as to the form the celebration should take.

A suggestion that His Majesty the King should open the celebration by touching a signal in London, immediately after which the new carillion in the tower of the Parliament Buildings would ring out and be broadcast to all Canada, was considered and practically approved.

The following officers were elected:

Patrons, Their Excellencies the Governor-General and Lady Willingdon.

Honorary presidents, Premier King and Hon. Hugh Guthrie.

Honorary vice-presidents, the Lieutenant-Governors of the provinces.

Presidents, Rt. Hon. Sir Robert Borden and Sir Lomer Gouin.

Vice-presidents, Rt. Hon. G. P. Graham and Hon. Charles Marcil.

Honorary secretaries, G. C. Cowan and Jean Desy.

Honorary treasurer, Hon. Herbert Marler.

The executive, upon which every province of Canada is represented, is as follows: Hon J. D. Stewart, Prince Edward Island; Hon. Walter Foster, New Brunswick; Hon. A. W. Black, Nova Scotia; Hon. Rodolphe Lemieux, Quebec; Sir George Garneau, Quebec; Sir George Perley, Quebec; Thomas A. Hearn, Ontario; Mrs. J. A. Wilson, Ontario; Mr. Thomas Moore, Ontario; Mr. J. W. Dafoe, Manitoba; Mr. M. C. Coldwell, Saskatchewan; Hon. R. B. Bennett, Alberta; Senator Hewitt Bostock, British Columbia.

Plans to Be Dealt With

His Excellency the Governor-General was chairman of the organization meeting today. At the opening, Hon. Fernand Rinfret, Secretary of State, said that the Government would co-operate in any plans which might be made by the committee.

Scores of suggestions as to the form the celebration should take will be considered and during the general discussion today, various committee members expressed their views.

Among the plans to be dealt with are the following:

Arrangements for musical festivals, sports field days, children's picnics, military, naval and air review, lighting of beacon fires in every community from coast to coast on the night of July 1, thanksgiving services in all the churches on July 3, broadcasting of speeches by men of national importance, organization of a pageant at Ottawa, and at each provincial capital, school exercises, issue of memorial postage stamps and medals and issue of historical reviews by Government departments.

Prince of Wales

The executive will also take into immediate consideration the proposed tour of Canada by the Prince of Wales, and invitations to be issued to the Governments of the Empire and foreign governments to have some representatives present at the celebration.

During the discussion, Mr. M. J. Coldwell, president of the Canadian Teachers' Federation, said great attention should be paid to the share of children and young people in the jubilee celebration. He said that the organization he represented was not greatly in favor of spending a large amount of money on parades and fireworks.

Mr. George Edwards, president of the Canadian Council of Agriculture, said he believed he expressed the views of organized agriculture when he urged upon the committee that the celebration should not be predominantly militaristic. There should be pageants where the achievements of the pioneers should be portrayed.

Other Views

Mrs. J. A. Wilson, president of the National Council of Women of Canada, suggested that thanksgiving services should be held in connection with the celebration. Mr. R. K. Smith, M.P. for Cumberland, read a suggestion from the town of Amherst, N.S., that simple memorials should be erected at the graves of all the Fathers of Confederation.

Mr. Tom Moore, president of the Trades and Labor Congress, said that emphasis should be placed on the pioneer development of the country rather than on any militaristic achievements.

The draft of the organization of the corporation, consisting of the committee approved by act of Parliament, was agreed to. A vote of thanks was expressed to Lord Willingdon and Lady Willingdon for their efforts on behalf of the organization.

In replying, Lord Willingdon stated that he was proud to be a citizen of Canada at the present juncture, and that he and Lady Willingdon would join in the work to make the commemoration most successful. The essence of the whole celebration should be to bring it before the young people.

ADDRESS TO BE GIVEN GOVERNOR

LORD WILLINGDON WILL RECEIVE WELCOME ON BEHALF OF B.C. PEOPLE

His Excellency Will Be Guest at Dinners at Government House and at Union Club

On his arrival here on Friday, March 25, His Excellency Lord Willingdon, Governor-General of Canada, will be presented with an illuminated address of welcome by the Provincial Government in behalf of the people of British Columbia.

Though details of the ceremony have not been definitely settled, it is expected that Premier Oliver will make the presentation, either at the Parliament Buildings or at the Belleville Street Wharf, immediately after His Excellency's arrival on the afternoon boat from Vancouver.

Lord and Lady Willingdon and the viceregal suite will be guests of Lieutenant-Governor R. Randolph Bruce and Miss Helen Mackenzie at Government House on the evening of Friday, March 25.

His Excellency has accepted an invitation to attend a dinner given in his honor by the Union Club in the evening of the following Tuesday.

Full details of the programme for the Governor-General's first visit to Victoria are expected to be completed shortly.

LAND AND SEA WIRES TO JOIN

C.P.R. TELEGRAPHS PLACES CONTRACT FOR JUNCTION AT THIS END OF CONTINENT

Will Be Connection Between Island Cable Station and Mainland Terminals

A sequel to the expensive outlay in the duplication of the Pacific Cable from Bamfield to New Zealand and Australia is announced on the return of Mr. John MacMillan, manager of the Canadian Pacific Railway Telegraphs.

Mr. MacMillan, who has just reached Montreal, states that during his visit to the Old Country, purchase of cable for the Pacific Coast was completed in connection with the new overland cable wire for the second Australian cable. This material, which represents a length of one hundred miles in two sections of wire, was inspected under Mr. MacMillan's supervision, and will be shipped to Canada early in April.

This will be the finishing touch in the telegraph construction carried out by the company, across the continent, passing through Montreal, Sudbury, Fort William, Winnipeg, Moose Jaw, Calgary, Nelson, Penticton, Vancouver and so to Port Alberni, en route to Bamfield Cable Station.

It is an interesting commentary on the importance of Vancouver Island in the world movement of communications that three important cable developments should be carried out within a few months, in the arrival here of the Dominia to lay the cable to Fanning Island, the laying of a third telephone cable between this city and Vancouver, and now a new cable in connection with the overland telegraph system of the Canadian Pacific Railway.

Premier Sends Greeting From Irish Free State

NEW YORK, March 16.—"The Irish nation has made solid gains, moral as well as economic," Mr. William T. Cosgrave, president of the executive council of the Saorstat Eireann, cabled The New York World today in a St. Patrick's Day message greeting to the Irish people of New York. Mr. Cosgrave sent his blessings in Gaelic to "every member of the Irish race who lives abroad this St. Patrick's Day."

All-Canadian Congress Of Labor Is Assured

MONTREAL, March 16.—Formation of an all-Canadian congress of labor, composed of national unions distinctive from international unions is assured, it was officially announced for publication at the close of the first day's sessions of the convention called by the Canadian Federation of Labor held here today.

Court Makes Order Presuming Man's Death

VANCOUVER, March 16.—On the application of W. R. Vaughan, Mr. Justice D. A. McDonald, in Supreme Court, made an order presuming the death, in March, 1924, of Charles McClair, Hazelton mining engineer, who was never heard from after departing for Finlay River district on a prospecting trip. Evidence indicated that he perished in the river below Kitchener Lake.

Imitator of Leopold Gets Same Sentence

CHICAGO, March 16.—Less than three hours after retiring to deliberate, a jury tonight found Harold J. O'rourkin guilty of the murder of six-year-old Walter Schmitz, whom he beat to death with a hammer, and fixed his punishment at life imprisonment.

Modern Women Need the Modern Dye

Up-to-date women enjoy home dyeing by the wonderfully clean, successful methods of SUNSET—the real dye in cake form.

SUNSET is *fast*—boiled in, the only way to make home dye fast. Colours are brilliant and penetrating. Cotton, silk, wool or mixed goods dyed same shade at same time. No need to take garments apart, work over buttonholes, etc., when you use

SUNSET *Soap* DYES

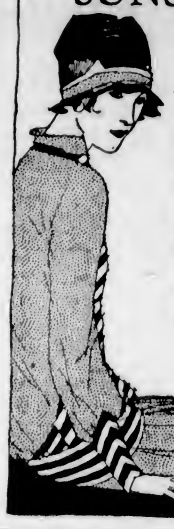

Material dyed with SUNSET looks like new because SUNSET preserves the finish on cotton and wool, the sheen on silk; and cleans as it dyes. There's no re-dyed look.

SUNSET is safe; no acids used to set colours, just ordinary table salt. SUNSET does not stain hands or spoil utensils. Insist on SUNSET—there's only one SUNSET and it's different from any other dye. It is patented!

SUNSET colours can be combined to produce all the fashionable shades. It tells how in the SUNSET "Season's Colours" folder. Free where you buy SUNSET. If your dealer hasn't SUNSET ask him to get it for you. Or send to us direct, 15 cents per cake, postage prepaid.

SUNSET—the real dye—is made in Canada

NORTH AMERICAN DYE CORPORATION, Ltd.
Dept. 56, Toronto

Sales Representatives for Canada:
Harold F. Ritchie & Co., Ltd., Toronto

AT YOUR DEALERS 15c
OR SEND DIRECT TO US

"BABY CHICK STARTER"

Our chick starter contains all the grains and grits necessary for the raising of baby chicks.

4 lbs. for 25c; 50 lbs. for $2.50.

Tel. 413 **SYLVESTER FEED CO.** 709 Yates

Ideal Lighting Fixtures

If your want electric lighting fixtures for a new home or to take the place of obsolete ones, we invite you to call and inspect our new stock. Make a list of your floor, ceiling and wall openings, with a mental sketch of each room, and from our assortment you can make an ideal selection of lighting fixtures for every purpose. Our prices are right.

Murphy Electric Co.
722 Yates Street Phone 120

HOT WATER OR HOT AIR
FURNACES
Installed and Repaired
Plumbing and Sheet Metal Work
Young & Pottinger
2639 Douglas St. Phone 215

DIGGONISM—
"One of the greatest faults of the milk of human kindness is that it sours too readily."
DIGGON'S
Printers & Stationers, 1210 Govt. Street.
Headquarters for every conceivable kind of Greeting Card, also Writing Papers.

We do not believe that the desire of acquisition and the fear of want are the only motives that can cause men to do good work.—The Bishop of Lichfield.

Rescuers Save Man Entombed Thirteen Hours

FUQUAY SPRINGS, N.C., March 16.—Entombed for thirteen hours in a seventy-foot well, Jeff Ashworth was rescued early today.

Ashworth had been pinned by caved-in walls forty feet down in the well and was extricated after a group of rescue workers dug away the debris all night by the light of auto headlights, farm lanterns and candles.

Ashworth was placed in the hands of physicians when he was rescued. He said that he rested easily for the last five hours of his entombment.

Real Scotch
THE
UNDER and OUTERWEAR
THAT HAS ONLY ONE FAULT
IT WON'T WEAR OUT!

Depend upon it that what HAWICO cannot do at the price, combining quality and style, no one else can. Specialists in Knitted Suits, Pull-Over Suits, Cardigans, Sweaters, Etc.
If any difficulty in obtaining, write to Mrs. Thompson, 1308 Stanley Avenue, Victoria, B.C., Canada

HAWICO
Wears well, Kts well
Woven Well!

KIRKHAM'S GROCERTERIA
749-751 YATES STREET

CHOICE PILCHARDS Tall Tins **14c**

MINCED SAANICH CLAMS **15c**

SPLIT PEAS 3 lbs. **20c**

Today's Specials

Heinz Cream Tomato Soup, 3 tins for 35¢
Jutland Sardines in oil, 3 tins for 25¢
Pure Strawberry Jam, 4's; per tin 60¢
Ontario Clover Honey, 5-lb. tins 95¢

Fresh Broken Biscuits, 2 lbs. for 25c
Pickwick Toilet Paper, 8 rolls for
Rockland Coffee, regular 65c lb. for 50c
Economy Ceylon Tea, per lb.

Choice Orange Marmalade, per lb. 15¢
Delicious Roquefort Cheese, per lb. 50¢
Chocolate Dates, per lb.
Grandma Sandwich Biscuits, per lb. 25c

Store Open Evenings Until 11 for the Sale of Fruit, Butter, Bread, Eggs, Confectionery

PROJECT MOOTED FOR NEW HOTEL

SUGGESTION IS MADE AFFECTING PROPOSED BUILDING AT MILL BAY

Farmers' Institute Plans Meeting at Which Provincial Officials Will Speak

COBBLE HILL, March 16.—The Farmers' Institute meeting arranged for next Friday night, at which Dr. Knight and Mr. J. R. Terry, of the Department of Agriculture, will speak, will be held at Shawnigan Lake instead of Cobble Hill, owing to the hall at the latter place not being available.

A carload of thirty tons of lime from Courtenay consigned to the Farmers' Institute arrived on Sunday evening, and has all been distributed. Another carload will probably be required in the Fall.

It is rumored that a hotel will shortly be erected at Mill Bay, and a large and up-to-date garage, at this flourishing Summer resort, is now nearing completion.

BRITISH FILMS' BILL IS OPPOSED

Continued from Page 1

Mr. MacDonald also maintained that American producers would cite the British quota as proof that American pictures were better than British.

Sir Philip Cunliffe-Lister, Conservative, stating the Government's case, said the bill carried out the wishes of the recent Imperial Conference. "From the trade viewpoint," he said, "films are the greatest advertising power in the world, and this is realized particularly by the American people."

Telling Reply

As proof of this he cited testimony of the Department of Commerce before a congressional committee, saying that films had been invaluable in developing American markets, particularly in the Far East. Sir Philip answered Mr. MacDonald's argument that other countries would laugh at Great Britain if the film bill were adopted, by saying that American tariffs against British goods had not caused the British to laugh at the Americans on the ground that the United States was protecting itself because British goods were better than American.

EUROPE'S LEAD IN FLYING ADMITTED

American Lecturer Tells of Progress Made in England—Says U.S. Ahead Electrically

MONTREAL, March 16.—Charles M. Ripley, of the General Electric Company, Schenectady, N.Y., offered his pictorial record of a 2,500-mile aeroplane flight through Europe to the Electrical Club recently to illustrate his thesis that the electrical industry raises the standard of living and the dignity of labor. His address was delivered at the weekly luncheon of the club in the Queen's Hotel.

After showing lantern slides of beautiful scenes visible in an aeroplane trip over the Alps and in many other picturesque parts of Europe, the speaker focused attention on labor and industry in European countries. He threw on the screen amazing indications of the growth and strength of the aeroplane industry in Europe and offered conclusive proof, fortified with statistics, of the tremendous superiority which Europeans have gained over the United States in this field.

England Forges Ahead

England in particular, he pointed out, has been going ahead fast in the development of flying. He showed pictures of machines of all types, ten passenger models: limousine body planes, and express machines whose speed varies around 100 miles an hour. Three planes leave London every day for Amsterdam, he showed, and other routes are followed daily and with equal popularity. The slogan "Don't stop to write; fly," is proving effective, he said. Even taxiplanes, exacting a tariff of two shillings a mile, in England, are achieving some success.

Having disposed of the aeroplane industry, however, the speaker was practically through with favorable comment of industrial Europe and the British Isles as opposed to the United States. He turned at once to automobiles and telephones. The United Stated, he pointed out, possesses fifty per cent more telephones than the countries of the rest of the world combined. New York City has more, for instance, than the whole of Great Britain. Of 24½ million motorcars in the world, he declared, there are nineteen million in the United States.

He had little in a complimentary way to say of the automobiles of Europe, and left perhaps unwittingly, the impression that the auto in Europe is developing towards the production of small horsepower one or two-passenger machines of the "overgrown motorcycle" type. Primitive methods of transport by land in Europe, particularly local commercial transport found scant praise with the speaker. He charged with some measure of irony that "muscle-power" is still extensively used on the other side of the Atlantic.

Standards Compared

In answering the question "Why these lower standards of living in Europe?" Mr. Ripley proceeded to expatiate on the tremendous superiority of his country in point of industrial development and use of machinery. Higher living standards in the United States, he declared, exist because of the vastly higher production and the greater rate of horsepower in ratio to man-power. Big wages also depend on large horsepower development per man, he submitted. Sixty power plants in London, he declared, produce half as much electricity as one plant in Chicago which sells the power at half the price.

The speaker concluded his address with numerous slides, proving the efficiency of modern electrical machinery in use in the United States, as contrasted with the development of the industry in Europe and the British Isles. He showed England to be using one-quarter the electricity consumed by the United States. Coal production per man in the United States, he said, is vastly greater than the same in Britain. To all this he attributed failure to use a greater proportion of horsepower to man-power.

Mr. W. M. Winter presided at the luncheon and Mr. P. S. Gregory moved the vote of thanks.

Druggist Tells Easy Way to End Bladder Weakness

Pleasant, Inexpensive Home Treatment Quickly Relieves Daily Irritation and Getting-Up-Nights

No matter what your age may be, how long you have been troubled or how many medicines you have tried without success—if you are a victim of Bladder Weakness and Urethral Irritation, causing days of troublesome annoyance and nights of broken rest—you should try the amazing value of Dr. Southworth's URATARS at once!

Made from a special formula, successfully used in the Doctor's private practice for nearly 50 years—URATARS are particularly designed to swiftly relieve the pain and misery of burning Urethral Irritations, Backaches, Bladder Weakness and Getting-Up-Nights. Safe, Pleasant, Inexpensive—and supplied by all good druggists on a guarantee of money back if not satisfied. If you need a medicine of this kind, try URATARS today! (Advt.)

Abbey Choir Boys Surprise Head of C.P.R.

Westminster Abbey Choir Boys with their conductor, Dr. Sydney H. Nicholson, organist of the Abbey.

E. W. Beatty, chairman and president of the Canadian Pacific Railway.

"AVE atque Vale" (Hail and Farewell) echoed through the austere precincts of the Canadian Pacific Railway offices board room at the Windsor Street Station, Montreal, when the Westminster Choir Boys, in token of their appreciation and thanks for the care and thought taken in their behalf during their six thousand mile tour of Canada, which they completed March 16, when they sailed on the C.P. liner Minnedosa from Saint John for London, sang a parting song in Latin for E. W. Beatty, chairman and president of the company in whose care they had made their memorable journey.

The boys were ushered into the board room by Dr. A. V. Baillie, Dean of Windsor; Dr. E. H. Fellowes, choirmaster of the St. George's Chapel choir, and Dr. Sydney H. Nicholson, organist of Westminster Abbey. Mr. Beatty was quite unaware of their intention as they came in and the surprise was all the more agreeable. At the conclusion of the Latin anthem of good-bye, the boys rendered a few Scout songs and the old favorite "John Peel." Mr. Beatty then chatted informally with them and thanked them for this unusual and delightful form of thanksgiving. All the boys agreed that their visit to Canada had been a succession of pleasurable experiences and several of them expressed their intention of returning and settling in the Dominion when they had grown up.

Beethoven Centenary Celebration March 26

VIENNA, March 16.—The capital of Austria, which prides itself on being a metropolis of music, is preparing fittingly to observe the hundredth anniversary of the death of Beethoven, the celebration lasting over five days, from March 26 to 31. A committee has been formed, under the patronage of the President of the state, and the arrangements for the commemorative programme are well in hand. The Vienna municipality has placed at the disposal of a committee, headed by Professor Guido Adler, the sum of 4,000 schillings, while the Senate has voted 36,000 schillings on condition that the Bund provide a similar amount.

Since Mozart, Haydn and Beethoven were composing in Vienna, the city has never ceased to cultivate carefully and lovingly the traditions bound up with these names and at the same time to keep the gates of her music temple open to modernity in music. Her Academy of Music and her first grand orchestra, the Philharmonic, are evidences of this. So are her great State Opera, and also the many other theatres in which, since the time of Johan Strauss, the more light-winged type of musical performance, the Vienna operetta, is promoted and cared for.

France too will render homage to the master. "It is necessary again to take up his work," said the French conductor, M. Widor, "execute his symphonies, examine his sonatas, know the circumstances which preceded or followed their creation.

"I advise you to see the manuscript of the sonata 'Appassionata,' which Madame Bigot has left to the Conservatory. You will find it streaked with rain, for it was on a stormy night that Beethoven brought it to the pianiste whose talent he appreciated so much. Raindrops were mixed with the notes and the reading of the work appeared difficult. Nevertheless, Madame Bigot played 'Appassionata' as if she had always known it. Delighted, Beethoven congratulated her; she asked him to give her the sonata. 'Wait till it is published,' said the master. The next day she took the manuscript to a publisher. It is due to her that we possess it today."

Still Another Subject For Children to Learn

OTTAWA, March 16.—Deputations to wait upon the Ministers of Education in each of the provinces of the Dominion are being organized by the League of Nations Society of Canada, with a view to getting definite instructions as to the aims and work of the League of Nations included in the curriculum of the elementary schools throughout Canada, it became known today. A special committee under the chairmanship of Senator H. A. Belcourt has been dealing with the matter.

St. Patrick's Day to Be Well Kept in Saorstat

DUBLIN, March 16.—Elaborate arrangements have been completed to make St. Patrick's Day, tomorrow, the gayest national holiday in the year of the Saorstat. There will be horse racing at Baldycycle, just outside Dublin, also football of both British and Gaelic types, as well as hockey and parading of troops. There will be recitals of Irish music, one of which President Cosgrave and his wife will attend. Governor-General Healey will preside at the gala banquet.

LOWER ALL-RAIL RATE IS URGED

RAILWAY COMMISSIONER OLIVER WOULD SEND MORE GRAIN TO CANADIAN SEAPORTS

He Thinks Cut Would Benefit Railways, Eastern Prairies and Maritime Cities

OTTAWA, March 16.—The inequality of rates East and West, as shown in the freight schedules, on both the large railway systems of Canada was fully discussed by Commissioner Oliver at this afternoon's session of the freight rates inquiry before the Board of Railway Commissioners. On more than one occasion in the course of the inquiry, Hon. Mr. Oliver has made special reference to the percentage of Canadian grain which finds its outlet every season through United States ports. That this percentage is steadily growing against Canadian ports, notwithstanding the fact that the business originates in Canada, he says, is a very serious national problem, which it should be the special duty of all concerned, including the railway board itself, to find, if possible, a practical solution.

Would Not Pay to Store

The Commissioner compared a number of ratings East and West where the distances, the character of the road and all other conditions were practically identical, and showed that the rate from Western points to the head of the lakes was lower than from Winnipeg to Saint John, N.B., and he contended that if the latter rate was reduced to the same scale the difference would pay three months storage and thus encourage the farmers to bring their grain all through the Winter and provide business for the railways and Canada's Winter ports. Thus the traffic would be equalized and the peak load during the heavy three months, October to December, relieved.

"If," declared the Commissioner, "the producer, and dealer in the West knew he could get grain on the market all through the Winter, he would not be so anxious to get through before navigation closes. The railways would also be relieved and everybody concerned would be benefited.

"Hiking" Is Popular With German Youth

BERLIN, March 16.—Despite a steady increase in the number of automobiles in Germany, the number of pedesirians increases more rapidly, especially among the youth. Fairly complete figures from The Jugendherbergen, or "inns for youth" that are scattered all over Germany, show that these sheltered more than 1,500,000 wanderers in 1925, and it can already be confidently prophesied that this number will be considerably increased this year. The total in 1924 was 1,100,000. About sixty per cent of these wanderers are furnished by the schools; the rest are members of various youths' organizations. And in addition to this, of course, hundreds of thousands of adults tramp for days or weeks each year through Germany, which is undoubtedly the great pedestrian country in the world.

The Jugendherbergen enjoy the fullest measure of support from state and municipal bodies. Many cities maintain their own inns for the wandering youth. The comparatively large appropriations made to maintain these lodging places by municipal authorities show that great importance is atatched to making it possible for Germany's youth to enjoy the beauties of nature and strengthen themselves by long tramps. Thus the city of Sassnitz on the Island of Rugen recently made an appropriation amounting to more than two dollars per capita of the city's total population, and many other municipalities have almost equalled this figure.

Girls! Tell This To Your Skinny Friend

Tell him that the quick easy way to put pounds of solid flesh on his bones is to take McCoy's Cod Liver Extract Tablets.

Tell him that these tablets are rich in vitamines and besides helping him to fill out his flat chest and sunken cheeks and neck the vitalizing vitamines in McCoy's will make him strong and vigorous and give him more ambition.

Tell him that he can get 60 tablets for 60 cents at Vancouver Drug Co., Owl Drug Co., MacFarlane Drug Co., or any druggist anywhere and that if he isn't delighted after a 30-day test he can have his money back. (Advt.)

SUITS

A Limited Number Only

Quality Fabrics Well Tailored

—But the trousers legs and bottoms are not as wide as in the newer models. A chance to get a substantial Suit at a real saving. Priced

$25.00

$9.75 $14.75

$25.00 Lot—Sizes 34, 35, 36, 37, 38, 39 and 44.

$14.75 Lot—Sizes 34, 35, 36 and 38.

$9.75 Lot—Small sizes, 32, 33, 34 and 36.

SEE TROUNCE AVE. WINDOWS

W. & J. WILSON
ESTABLISHED CLOTHIERS 1862
TO MEN AND BOYS
1217-1221 GOVERNMENT ST., VICTORIA, B.C.

"The Footwear Centre"

PURE SILK HOSE AT $1.45

Pure silk to the tops and every pair guaranteed. All the new shades, including:

ALOMA GRAIN, SAND DUST, PEARL, CHAMPAGNE, SHELL GREY, PEARL BLUSH and PARCHMENT

CATHCART'S

We Can Fit and Suit You
1208 Douglas St. Phone 1125
WM. CATHCART & CO., LTD.

"What has become of friend Schmidt?"

"He went to New York and made a name for himself."

"Really. How?"

"He calls himself Smith now."

"I have heard," said Professor Short, "that Babylon fell. And Ninevah was destroyed. And——"

Someone in the class—"Tyre was punctured."

16 to 30 drops of Seigel's Syrup relieves all forms of indigestion and dyspepsia. You'll swear by it once you have tried it. Any drug store. (Advt.)

Best Meats — **Meat Bargains** — **From Well-Fed Stock**

Yes, there are bargains in Meats. But, only in price, because quality is still the highest obtainable.

Shoulder of Local Lamb, per lb. 26¢
Leg Pork, per lb. 27¢
Shoulder Pork, lb. 20¢ and 25¢
Prime Ribs of Beef, per lb. 20¢
Rump Roast of Beef, per lb. 20¢
Choice Pot Roast of Beef, lb. 15¢
Brisket of Beef, per lb. 12¢

New England Pork Sausage, per lb. 25¢
Beef Sausage, 2 lbs. 25¢

Sirloin Steak, per lb. 28¢
T-Bone Steak, per lb. 28¢
Lamb Chops, per lb. 35¢
Choice Boiling Fowl, per lb., 28¢

NEW ENGLAND MARKET
750 Yates Street Free Delivery Phone 2368

In Step With Spring

Are the chic shoes we are showing in the newest patterns of colored kids. View these in our window. At popular prices, from..... $6.50

King's for Footwear

Phone 26 633 Yates Street

Real Estate Sale

ONE ACRE, BEAUTIFUL GARDEN—All varieties of fruit, pretty cottage, partly furnished; chicken house for 100 birds; barn; near sea; on main road..... $1,000

MODERN SEMI-BUNGALOW—6 large rooms, full basement, open fire, sliding doors, spacious hall, large garden lot. Forced sale. Very easy terms..... $1,600

FAIRFIELD BUNGALOW—6 rooms, all large, especially the reception rooms; open fire in the hall; dry basement; rich garden soil; lawns, small fruits, roses, and garage fronting on lane. This house is particularly well built and is in perfect condition. Priced to sell, only..... $2,800

Several Attractive Sheep Ranches for Sale

COLES, HOWELL & CO., LTD.

SUCCESSORS TO

Real Estate **ARTHUR COLES** Insurance

1205 Broad Street Phone 65 Victoria, B.C.

Ottawa Commons Tables Rule to Shorten Speeches

OTTAWA, March 16.—Revision of the rules of the House of Commons is again in view.

The report of a special committee proposing forty-minute speeches, abolition of late sittings and the reduction of the membership of House committees was tabled in the Commons yesterday. In a fifty-page printed report numerous amendments to the present standing rules are recommended which would clear away many obsolete usages and generally expedite the business of the House.

"Factors tending to restrict liberty have been eliminated," stated the report.

In proposing 11 o'clock adjournments except in special cases, the report has the following comment:

"Late sittings at night are injurious to the members' health and do not actually shorten the sessions."

Negro Depositors Fear U.S. Government "Broke"

WEST PALM BEACH, Fla., March 16.—A long line of negroes staged a steady run on the United States Postoffice here for heavy withdrawals from the postal savings department today, following reports circulated widely through the negro section that the "Government was going broke."

THE LABEL IS RED AND WHITE

It looks creamy
It tastes creamy
It is creamy

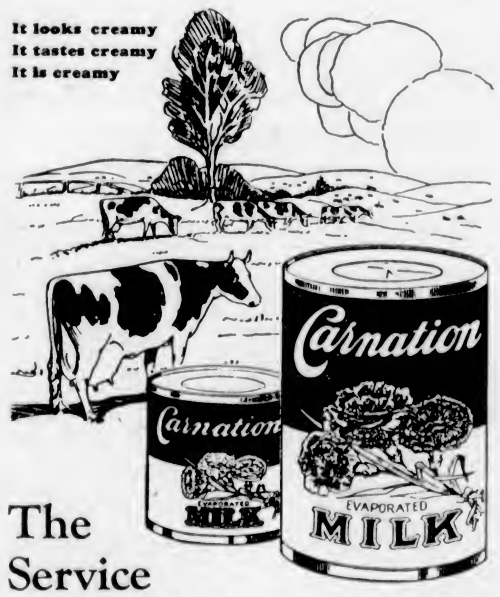

The Service Which Makes the Milk in this Tin so Good

CARNATION realizes that good evaporated milk *must* start at the farm. So Carnation condenseries are located only in districts where dairying reaches its highest level. To aid dairymen there is the Carnation Field Force—a body of men whose sole job is to see that the dairymen who supply Carnation with milk, supply the best milk in the world.

This is but one of the many features which make Carnation Milk so good—but one of the many reasons why Carnation adds creaminess to coffee, fruits, cereals and makes all cooking so delicious.

Carnation is just pure, whole milk, evaporated to double richness and made safe by sterilization. Diluted, it gives superior results in all cooking. Undiluted, it takes the place of cream at one-third cream cost. Order from your grocer several tins or a case of 48 tins.

Send for a Free Copy of "Mary Blake's Cook Book." Address, Carnation Milk Products Company, Limited, 134 Abbott Street, Vancouver, B.C.

Carnation Milk

"From Contented Cows" Produced in Canada

TWO SIZES — TALL AND SMALL

COMMISSION TO HEAR WITNESSES ON MONDAY NEXT

Probe Into British Columbia Political Campaign Funds Gets Under Way at Provincial Court House Here

OPENING SESSION LASTS BRIEF THIRTY MINUTES

Attorney-General Manson Assures Tribunal Government and Legislature Desire Thorough Investigation

The Royal Commission on British Columbia political campaign funds, which is comprised of Mr. Justice Morrison, of the Supreme Court Bench, as chairman, and Rev. Dr. J. S. Henderson and Mr. W. H. Malkin, both of Vancouver, will hear the first witnesses in the inquiry on Monday next at 11 a.m., it was intimated at the opening session of the inquiry in the Court of Appeal room at the Court House here yesterday.

In the meantime Mr. H. A. Maclean, K.C., of Victoria, who has been appointed counsel for the commission, and who is at present on the Mainland, will declare the names of the persons he desires to call as witnesses before the commission, and they will be subpoenaed.

The Royal Commission has been appointed as a result of the Legislature's approval of recommendations contained in a report of an inquiry conducted by a select committee of the House, under the Public Inquiries Act, for the purpose of inquiring into:

Agreement With Brewers

(1) Whether or not the agreement made in 1924 for the increase in the price of beer from $15 per barrel to $16.50 per barrel on sales by the breweries to the Liquor Control Board was brought about or influenced by any contribution given or promised by brewers or others interested in the liquor business, to the campaign funds of any political party or parties, or to any official or representative of the Government of the Province of British Columbia.

(2) Whether or not any contribution given by brewers or others interested in the liquor business to the campaign funds of any political party or parties or to any candidate or candidates, either before or after their election to the Legislative Assembly of the Province of British Columbia, had any, and, if so, what effect or influence in bringing about the enactment of legislation authorizing the sale of beer by the glass.

(3) Whether or not undue prices have been paid for liquor purchased by the Liquor Control Board, and, if so, what improper influence, if any, was employed to cause such prices to be paid.

(4) Whether or not any "assurance and protection," as suggested in the evidence given by the brewers before the Royal Commission on Customs, and set out in the account carried in their books under that name, was in fact actually contracted for and delivered by any political party or parties, or by any persons or public officials, to any person or corporation contributing to the campaign funds of any political party or parties, or to any person or persons connected therein.

Every Assistance Promised

Addressing the commission, Attorney-General A. M. Manson declared that it was the desire of the Government and of the Provincial Legislature too, that a thorough investigation be conducted into anything pertaining to political campaign funds in this Province. He urged a full and complete inquiry, and as Mr. Maclean, counsel for the commission, would be ready to proceed on Monday next, he hoped that the tribunal would sit on that date and on succeeding days and conclude its labors as quickly as could be done consistent with a comprehensive probe.

Hon. Mr. Manson promised that the Government would give every assistance to Mr. Maclean in the work of the commission, would subpoena witnesses that counsel might wish to be called, and would make available whatever funds were necessary for the carrying on of the inquiry.

The Attorney-General handed to the commission a complete report of the proceedings of the select committee. He would also hand to Mr. Maclean, he said, counsel for the commission, who was unable to be present at the opening day as he was appearing before the Court of Appeal, a transcript of that portion of the evidence given before the Federal Commission which had reference to the present inquiry.

The commissioners' attention was called by Hon. Mr. Manson to a speech delivered by W. A. McKenzie, member of the Provincial Legislature for Similkameen, in which he charged that the Liquor Control Board had purchased beer barrels from the brewers at one price and sold them back at a far lower price. He asked that this, too, be included in the investigations of the commission.

Mr. Justice Morrison Speaks

Mr. Justice Morrison, speaking of the nature of the inquiry and the duty the commissioners faced, spoke as follows:

"My fellow commissioners, being laymen, are not sufficiently hardened to the full glare of publicity to which a public tribunal is subjected and perhaps, therefore, are excusably super-sensitive. Realizing the gravity of the imputations involved in the terms of the commission, they deem it advisable that a few admonitory remarks be made, with which I associate myself, with a view to disabusing, if necessary, any erroneous impression that may exist as to the nature of the investigation upon which we are about to embark, and the manner in which it should be conducted.

"It is an inquiry. It is an inquiry which in its ultimate result may or may not seriously implicate individuals, business concerns, or even the Legislature itself. It, therefore, can be seen readily that the inquiry must be an orderly one, which means that it must be regulated by those rules and standards of procedure which have been adopted either by courts of law or by the high court of Parliament itself and the legislatures. It is recognized in all properly-constituted bodies of equal importance to any royal commission, that grave injustices may arise from the determination of any question brought before them for determination or report, if not based upon relevant, admissible and reliable evidence. The conclusions to which we proceed must be based on true material.

"The safest course, therefore, to follow is to adhere to those universally-recognized rules of procedure adopted and which are attempted to be followed by all judicial and deliberative assemblies. They have been through the crucible and are now conceded to be, although not infallible, yet the best and surest way of enabling the truth to be disclosed.

"We shall guard against this commission being made the medium for unfounded aspersions or hearsay evidence of varying degrees of remoteness, implicating those who have no opportunity of appearing before us or who have not voluntarily placed themselves beyond our reach.

Beyond Any Party or Faction

"Having been chosen indifferently, it is needless to say, we are beyond any party, sect or faction, and particularly are we quite unlike the original Egyptian royal commission, a description of which is to be found in papyri of that period (1120 B.C.) as being 'a suitable equipment of quasi-official persons who sit as a royal commission of inquiry and do as the vizier tells them, after the manner of members of royal commissions in all ages.'

"We therefore welcome the aid of counsel who, as members of the legal profession, are sworn to promote the interest of justice and to aid whatever tribunal before which they appear in ascertaining the truth of the subject matter of inquiry.

"We are here to ascertain the truth of matters that come before us. I trust we can expedite the hearing of the inquiry, at the same time exhaust the evidence that may come before us."

The opening sitting of the commission occupied half an hour, when an adjournment until Monday morning next was ordered.

It's invaluable for
Rashes Burns
Chafing Stings
Sunburn Cuts
That's why you need
Resinol

Spring Opening 1927

Today, Friday and Saturday

March 17, 18 and 19

Being a Review of Interest to All Smart Women

There are ways innumerable of acquiring Spring fashion knowledge. One woman will snatch up tit-bits from the papers. Another will devour the fashion magazines. Still another will consume small fashion facts as she dines and dances in smart places. But the wisest woman of all is she who relies upon this Store's Spring Exposition for her full Spring fashion course.

VIEW WINDOW DISPLAYS

Angus Campbell & Co., Ltd.

1008-10 GOVERNMENT STREET

SEVENTY-FIVE TO VIEW CEREMONY

PRESENTATION PLANS FOR LORD WILLINGDON ALMOST COMPLETE

First Presentation of City's Freedom Will Be Event of Historic Significance

The statutory obligation of the City Council to convene in the City Council Chamber limits the city in the scope of its plans for the presentation of the freedom of the capital to Viscount Willingdon, it was explained by city officials last night. Official invitations to the ceremony are now in the mails, the list being confined to seventy-five names.

The list will include His Honor the Lieutenant Governor and party, Premier the Honorable John Oliver and members of the Legislature, naval and military commanders, representatives of civil and public organizations, and religious denominations. A limited space will also be available to the public, reached by the Pandora Street entrance to the City Hall.

The actual ceremony of the presentation will be as brief as it is possible to make it, and without unnecessary delays. A guard of honor of the Princess Patricia's Canadian Light Infantry has been asked for and official recognition of the request is expected by the city in time to complete the details of the plan.

His Excellency will hear the reading of the minute of the Council electing him to honorary citizenship, and will be asked to take the declaration usual on such occasions. After this will come the signing of the roll, the name of His Excellency standing first on the voters' list in a special parchment roll being made for the purpose. Then will come the presentation of the warrant of freedom, enclosed in a silver coffer, engraved with the arms of the city and other detail emblematic of the founding of Victoria. The Governor General's reply will close the ceremony.

The coffer is being made by Mr. F. W. Francis, and follows a composition of the three best designs submitted in the recent contest staged by the city. The scroll bearing the warrant of citizenship is being executed by Mr. J. S. MacMillan.

The first response to its out-of-town invitations was received by the city last night in a wire from Mayor Louis D. Taylor, and the Vancouver City Council, expressing pleasure at the invitation and the intention of being present to take part in the welcome to His Excellency.

The Warrant

The following is the warrant to be presented to His Excellency in the form of a scroll to be contained in the specially designed coffer:

"At a meeting of the City Council, held in the Council Chamber, Victoria, British Columbia, on Wednesday the Ninth day of March, One Thousand Nine Hundred and Twenty-Seven, being a special meeting duly convened, and at which John Carl Pendray, Mayor (in the chair), and William Marchant, John Harvey, Robert Alexander Campbell Dewar, Eugene Sidney Woodward, Percival Robert Brown, Joseph Hadenoch Clearihue, John Lytton Mara, Henry Cuthbert Holmes, James Adam and Henry Oswald Litchfield, Aldermen, were present, being all the members of the City Council, the following resolution was passed by unanimous vote:

"Resolved, that in pursuance of the powers vested in the City Council by Statute, the Freedom of the City of Victoria, the Capital of the Province of British Columbia, be, and is hereby conferred on The Right Honorable Freeman Freeman-Thomas, G.C.S.I., G.C.M.G., G.C.I.E., G.B.E., First Viscount Willingdon, Governor-General of Canada, in recognition of the eminent public services rendered by His Excellency to the Empire, and his high position as Governor-General of the Dominion of Canada."

The warrant is signed by Mayor Pendray and the sitting members of the Council, and witnessed by the city clerk.

Prince Edward Island May Have Liquor Control

CHARLOTTETOWN, P.E.I., March 16.—A satisfactory and sane temperance measure calculated to safeguard human liberties and restore ordinary regard for public morals and respect for law, will be the policy upon which Hon. J. D. Stewart, Premier of Prince Edward Island will appeal to the people in the forthcoming general election. This announcement was made by the Premier at a banquet given by Conservative members in his honor here last night.

WOOD

Best Fir Millwood
$4.25 per cord load, C.O.D., $4.00
Kindling
$6.00 per cord load, C.O.D., $5.75

LEMON, GONNASON COMPANY, LTD.
Phone 77 2324 Government St.

HEAD-FIX

FOR
Sick and Nervous Headaches
NEURALGIA and RHEUMATIC PAINS
NO OPIATES or INJURIOUS DRUGS
Just what your physician would prescribe in capsule form.
At all druggists
35c PER BOX

THE VANCOUVER DRUG CO., LTD.
Special Agents

Victoria Baggage Company

H.M. Mail Contractors

Our Specialty

Furniture Moved, Crated and Shipped

Pool Cars for Prairies and All Points East

We Can Save You Time and Money. Largest Vans in the City.

Phones 2505 and 2506
510 Fort Street

PRICES SMASHED

25%, 33 1-3%, 50%
Off All Diamonds, Watches, Clocks, Etc.

WHITNEY'S

Yates and Broad Streets

PRODUCERS SAND AND GRAVEL CO., LTD.

SAND AND GRAVEL

Scientifically graded and washed with fresh water. Largest capacity in Canada.
1962 Store Street Phone 306

FOR SALE

1 Glass Case, 7 ft. 8 in.; glass top.

1 Glass Case, 10 ft.; wood top.

1 Glass Case, 3 ft. 10 in.; round glass front.

1 Large Mirror, 4 ft. 4 in. high by 3 ft. 6 in. wide.

1 Safe, 1 Cash Register, Counter, Tables and Fixtures

Arthur Holmes

1314 Broad Street

St. Mary-le-Bow, London's church where hang the famous Bow Bells, serves five parishes with a combined population of only 1"

The Daily Colonist

Established 1858

The Colonist Printing and Publishing Company, Limited Liability

J. L. Tait, Business Manager

Subscription Rates by Carrier and by Mail in Districts Contiguous to Victoria, Served by Colonist City Carriers:

Yearly $12.00
Monthly 1.00

Subscribers in ordering change of address should be particular to give both old and new address.

Subscription Rates by Mail:
To Canada, Great Britain, the United States and Mexico, except districts as above:

Yearly $6.00
Half Yearly 3.00
Quarterly 1.50

All subscription rates payable in advance. Mail subscribers are requested to make all remittances direct to The Daily Colonist.

Thursday, March 17.

ST. PATRICK'S DAY

The patron saint of Ireland, whose memory is honored today wherever there are Irishmen, possesses an advantage over two of his seniors in saintship in that he lived and worked in the country with which his name is indelibly associated. This cannot be said of either St. Andrew or St. George for the probability is that the former never heard of Scotland nor the latter of England. Of the three, St. Patrick is the real, active and dominant figure and the one of whom there is an actual historical record extant. That record, as to dates and places, has been a subject of much controversy but there are certain outstanding events of his life about which there is little if any doubt. He was born in Scotland or in England (the place is disputed) either in 373 or sixteen years later; in early youth he was a serf and swineherd in Ireland; in 432, after studies and wanderings in Europe, he was ordained Bishop, probably by Germanus at Auxerre, and set out on his return to Ireland.

St. Patrick speedily made his mark on the religious life of the country of his choice but he never forgot that he dwelt in that country "among barbarians, a proselyte and an exile on account of the love of God." His personal confession of faith has come down the ages and is remarkable because of the absence of dogma and the devotion to the person of Christ. His breastplate of Christianity was inscribed as it were with the words which he uses in his Lorica: "Christ with me, Christ before me, Christ behind me, Christ within me .... Christ in the heart of every man who thinks of me, Christ in the mouth of every man who speaks to me, Christ in the eye of every man that sees me, Christ in the ear of every man that hears me." Pride in his mission—the greatest of all missionaries who ever went to Ireland—was an outstanding characteristic of the man who was subsequently to earn the title of saint, even if never canonised.

St. Patrick's work in Ireland was a great one though the historical records are not clear about either his powers of conversion or the difficulties or dangers that he encountered. He went there at a time when there were Christian Churches in existence but there were, as well, Pagans and Druids, and it is probably because of his fights with these that he prayed so fervently to be protected against: "hostile, merciless powers; against the incantations of false prophets; against the black laws of paganism; against the spells of women and smiths and Druids; against all knowledge that is forbidden to man." He did not succeed in destroying the religion of the Druids because to some extent they existed in Ireland a century after St. Patrick's death, but he organized the Church in a manner which enabled its religion to triumph ultimately over that of other creeds.

It is now well on to fifteen centuries since St. Patrick's death, yet his memory is as fragrant and green as the Shamrock, which legend says he first planted in the Emerald Isle. It is only a brief few years ago, on the 1462nd anniversary of his death, that for the first time formal recognition was given by the Imperial Parliament to his memory with the unveiling of his mosaic in the central hall of the Palace of Westminster. The mosaic now stands representing St. Patrick between St. Columban and St. Bridget, and it is a companion panel to those of St. George, St. Andrew and St. David.

THE CITIZENSHIP DRAIN

Mr. S. W. Jacobs (Cartier), one of the Quebec Liberal members of the House of Commons in the course of the Budget Debate at Ottawa has pointed to one way in which Mr. Vincent Massey can do good work for Canada at Washington. He says Canada's Minister should point out to the American authorities that our people resent the discrimination that exists with regard to Canadian citizens who go to the United States. The United States divides up Canadian people into two classes, those born in the Dominion and those who come here from other parts. The former class can go to the United States freely, either to visit or to reside permanently. Those born outside the Dominion are subject to the two per cent quota law applied to their countries if they wish to go to the United States.

Mr. Jacobs asks what has been the result of this differentiation. It has meant that there has been an exodus of native born Canadians to the American side. He says that within the first six months of last year 50,000 Canadian citizens crossed the border, and he believes that during the last six months of 1926 an equal number left the country. Therefore, there were 100,000 Canadian-born citizens who went to the United States within one year. Canada gives certificates of naturalization to foreign-born residents after they have been in the country for a certain period, and provided they have behaved themselves. The United States regards such certificates as so many scraps of paper. The United States, according to Mr. Jacobs, makes the distinction because it wants in that country people coming from the Nordic portions of Europe, and since the basis of the population in Canada is Nordic, it insists on having what it calls "the best element in the country." Americans want, says Mr. Jacobs, the Canadian-born, "the man who understands American conditions and who does not require to become Americanized."

Mr. Jacobs asks why we have so many people leaving Canada for the United States. His answer is that it is because the United States is draining off the Canadian-born citizens and absorbing them. He does not believe that the Canadian Government should stand idly by and see this process in progress. He believes that it is the duty of that Government, when it gives a person a certificate of naturalization, to protect him in every way possible in which a Government can protect its people, and yet, as soon as such a citizen begins to use his certificate of naturalization he is told that it is of no use to him whatever in the United States. Mr. Jacobs admits that if the United States wants our citizens Canada cannot hold them back, but at least this Dominion ought to ask the American Government to take "what is known in Nova Scotia as the run of the mine."

ENGLISH RAILWAYS

The plight of the English railway systems as a result of post-war conditions, and particularly during the past year because of the coal strike, is one which constitutes a national problem. Of four of the principal companies the falling off in the gross receipts during 1926 amounted to over £27,500,000, and only a quarter of this amount was saved in working expenses. When the Government released its war control of the railways and handed them back to private control, the companies found themselves faced with heavy additional costs of operation, amounting in the case of labor to a 140 per cent increase, whereas the rates charged are only about sixty per cent above the pre-war level. The result has been that each year there have been drafts upon reserves.

The London, Midland and Scottish Railway has withdrawn £7,437,000 from reserves and in doing so is now only paying a dividend of three per cent as compared to the six per cent paid formerly. The Great Western has reduced its dividend from seven per cent to three per cent and in the process its reserves have been depleted by £2,253,000. The Southern Railway last year had to take £927,000 from its reserves in order to pay a dividend of one and one-quarter per cent on its deferred stock which in the previous year received three and one-half per cent. The reports issued by these companies are the most disastrous in recent years and they are due to the conditions which have been imposed on the railways during the times these were under government control. In an effort to solve the problem the freight rates have recently been raised to the level of August, 1923, which is sixty per cent above the level of pre-war years. This has been found insufficient to bridge the gap between revenues and expenditures and include a return on the capital invested. Since Parliament has been in a large measure responsible for causing the present problem it is to Parliament that the railways are looking for relief. The present system under which they operate is uneconomical and affords yet another instance of the plight which is the legacy of government control.

When Mr. Mackenzie King made his motion recently for the appointment of a special committee to consider revision of the Rules of the House of Commons, with the hope of quickening procedure, the method of recording divisions was alluded to by Mr. Hugh Guthrie. As a rule, he said, it takes from twenty-five to thirty minutes to record a vote of the House of 245 members, whereas in the Parliament of Great Britain that operation is performed, on the average, in eight minutes, although the membership of that body is something over 600. In some matters government in this country is slow and cumbersome.

The Weather

Meteorological Office, Victoria, B.C., at 3 p.m., March 16, 1927.

TEMPERATURES

	Min.	Max.
Victoria	39	48
Vancouver	38	40
Kamloops	24	42
Barkerville	24	30
Prince Rupert	34	44
Estevan	36	44
Atlin	2b	24
Dawson, Y.T.	12b	16
Portland, Ore.	38	50
San Francisco, Cal.	44	54
Seattle	36	44
Spokane	30	46
Penticton	28	46
Vernon	24	38
Grand Forks	21	40
Nelson	26	34
Cranbrook	28	37
Calgary	14	30
Edmonton	4	22
Swift Current	10	10
Prince Albert	18	34
Qu'Appelle	10	14
Winnipeg	22	46

FORECASTS

Victoria and Vicinity—Moderate to fresh southerly winds, partly cloudy, with showers.

Vancouver and Vicinity—Cloudy, with rain.

WEDNESDAY

Maximum	48
Minimum	39
Average	43
Minimum on the grass	35

Bright sunshine, 1 hour.
Rain, trace.
General state of the weather, cloudy.

5 P.M. Weather Reports

Victoria—Barometer, 29.45, wind, S., 8 miles; cloudy.

Vancouver—Barometer, 29.44, wind, E., 8 miles, raining.

Kamloops—Barometer, 29.78, wind, E., 4 miles; cloudy.

Barkerville—Barometer, 29.84, calm; cloudy.

Prince Rupert—Barometer, 29.64; calm, fair.

Estevan—Barometer, 29.82, wind, S.E., 4 miles, raining.

Telegraph—Barometer, 29.82, wind, W., 10 miles, raining.

Portland, Ore.—Barometer, 29.94; wind, S.W., 6 miles, cloudy.

Seattle—Barometer, 29.88; wind, S., 10 miles, cloudy.

Note and Comment

By R. B. D.

Mr. G. K. Chesterton, the fat and jovial boy of the literary community of London, appears to be a lover of music as well as a maker of most perplexing and very ingenious paradoxes. In one of his latest contributions to the press Mr. Chesterton states that in one respect at least the English people of the present day do not enjoy life as fully as the English people of an earlier day did.

* * *

The people of England of the olden times, whenever they met together for any purpose whatever, always lifted up their voices in song. A majority of the singers may have made a poor job of voice uplifting. Some of them may not have been skilled in the art of lifting up their voices and keeping them in complete concord with the music of the trained voices; but singing, or trying to sing, was an obligation in those simple and joyous old days, and all were expected to do their best. It is even said that on the many festive occasions when the Squire entertained his friends and retainers, every one in the company in turn had to sing a solo. The Squire was supreme in those days, and his command was law. The Squire is no longer supreme, and there are no more festivals of that kind in rural England.

* * *

No one that we know of ever has said it, but it seems to us that the Wesleys, John and Charles, must have created a musical as well as a religious revolution in England. John gathered the people together by the fervor of his preaching. Charles wrote new hymns for them to sing, and they stopped singing the old songs and wrought themselves into a state of tremendous religious enthusiasm by singing the new hymns. Would we be wrong in stating that ever since the day of the Wesleys the common people of England, who always have been the bone and sinew of the country, have been doing their community singing in chapels and the meeting-houses of England?

* * *

As we already have said, we like to read what Mr. Chesterton has to say because of the charm of his literary style, but we do not always mentally grasp the purport of Mr. Chesterton's sayings. In fact, the writings of the man are as paradoxical as his character. Mr. Chesterton professes to be a Socialist politically, and no doubt his professions are sincere, because we cannot believe that he would profess to be a Socialist simply because Socialism is a fad amongst the English literary cult of the day. Well, Mr. Chesterton the academic Socialist deplores the extinction of the old Tory Squire and the Tory circle of which he was the centre and the life. Especially does Mr. Chesterton the academic Socialist lament the obsolescence of the old English songs which were sung so lustily when Tories of high and low degree met upon a common plane to spend an enjoyable social evening. The social revolution (which may or may not have reached its culminating point in England) has obliterated old English music as well as many other things that were beautiful in their day and generation; and naturally Mr. Chesterton, being an artist although an academic Socialist, deplores that feature of the revolution while he may applaud other features of the revolution.

* * *

As Mr. Chesterton cannot advocate reinstatement of the old Tory Squire in his old position and revival of the old English music, he is suggesting the adoption of something that may take the place of the old English music that arose so sweetly from the mouths of the people who gathered around the old Tory Squire in the grand old days. Mr. Chesterton wants community singing to become general throughout England in order that old English music may be revived and perpetuated.

* * *

We fear that Mr. Chesterton's scheme will prove abortive. The times and the circumstances of the times will be too powerful for even such a powerful individual as Mr. Chesterton. The musical art, like the mechanical art of the gramophone and the radio, is highly selective in these modern days. The radio, we are told, has entered the homes of a very large proportion of the people of England and is to be found in the homes of nearly all the people of rural England. The masses of the people are listening to music; few of them are acquiring the art of the musician. Broadcasting in England is controlled by the Government, and the Government is broadcasting good musical and educational programmes.

* * *

Although broadcasting in America is at the present time in a state of chaos and more discordant sounds than harmonious vocal and instrumental music may be heard coming through the receiver, yet splendid programmes are received occasionally in the homes of some of the people of Victoria. Something we have learned through the agency of the radio: There are a number of fine musical organizations and highly talented musicians in San Francisco. If the Northern listener-in has not yet heard a performance by the San Francisco Symphony Orchestra, by the San Francisco Choral Society, by Rudy Seiger's Fairmont Hotel Orchestra (probably the best musical organization of its size on the continent), there is a rare treat in store for him.

Letters to the Editor

No letter to the editor will be inserted except over the proper signature and address of the writer. This rule admits of no exception.

Skating at Banff

Sir,—In your issue dated March 9, on page 10, appears a photo of one of the feats performed at the last Banff Winter Carnival with the erroneous statement printed below that it was "put on at the Banff Springs Hotel rink," etc.

Statements of this kind are so apt to foster the idea among your readers that the Banff Springs Hotel is all that Banff consists of, that I must ask you to kindly correct it.

The Banff Springs Hotel has not a rink nor ever has had one. This hotel is only open from May 15 to September 30 each year, and the Banff Winter Carnival is put on by the residents of Banff with the cordial help of the Parks Department.

While we residents are duly grateful for the publicity given our National Park through the efforts of the C.P.R., we find it is too often that the impression of the public all over the world is that this is a railway company town only, and that their magnificent hotel dominates the whole of the Rockies—or, as they frequently term them—"The Canadian Pacific Rockies." For the information of any of your readers who may have this impression, may I state that the permanent population of Banff is well over 2,500, there are seven other hotels in operation during the Summer, four of which operate all the year round, and visitors will be given a welcome and accommodation to suit them at any time of the year.

D. M. SOOLE.

Banff, Alta., March 13, 1927.

Saanich School Board and Health Service

Sir,—A slight error has crept into your report of the Saanich School Board meeting held last evening wherein I am reported as saying that it would not be good policy to bestow the duties of Municipal Health Officer and School Medical Officer on one official. As I have always strongly supported having one medical officer to carry out the duties of Municipal Health Officer and School Medical Officer it is obvious that I was incorrectly reported. The error on the part of the reporter is excusable as he had to retire from the meeting for a time and it was somewhat difficult to follow the proceedings.

The Provincial statutes now make it necessary for the Municipal Council to approve the appointment of the School Medical Officer, and, presumably in compliance with the new legislation, Trustee Beckett tabled a notice of motion recommending that one resident Medical Health Officer be appointed to take over the duties of Municipal Health Officer, School Medical Officer and Supervising Matron of the Health Centre. I very heartily agreed with that portion of the motion referring to duties of Municipal and School Medical Officer, but could not agree with the reference to the duties of supervising matron, as I never heard of any medical officer who desired to be a supervising matron, and I pointed out that if you were to have a nursing service in the municipality you must have a supervising matron or nurse, and in addition if you wished to earn the extra Provincial grant for training student nurses you must have a supervising nurse with the necessary qualifications.

Having taken a stand on this health question long ago and been strongly endorsed by the people, I am glad to note that there is now some prospect of health matters in Saanich being placed on a more efficient basis, and I am not very particular who claims the credit as long as the question is finally settled this year.

The meeting last evening with the Council's Health Committee was in my opinion a satisfactory one.

The Health Centre nurses will now have access to the schools at any time with student nurses, providing that their time table does not clash with that of the School Medical Officer and the school nurse.

At the end of the school term the School Board will confer with the Council with a view to co-operating on the appointment of one medical officer to carry on the duties of Municipal Health Officer and School Medical Officer. So all's well that ends well.

ROBT. MACNICOL,
School Trustee.

2988 Tillicum Road, Saanich, B.C., March 16, 1927.

The British in India

Sir,—I think all will agree that a good title to a book attracts the reader, but we feel very disappointed if the story does not justify the title.

It is almost impossible to say anything new about Dickens and Scott, and no words can be found which add to the power of these two great writers. They both knew, however, the value of choosing good titles for their books, and the reader is sure the story justifies the title chosen.

Our cousins to the south of us like things done in a big way—eagerly seek the sensational—and perhaps that is the reason why American writers often choose sensational titles for their books. "Gentlemen Prefer Blondes," "The Whole Town Is Talking," "The Christ of the Indian Road," may be considered comparatively recent publications, and perhaps they are already on the road that leads to oblivion.

It is worth noticing that the last-named book was chosen as the subject for a lecture by the Dean, and some parts read from it verbatim by him have created concern in the minds of some of your correspondents.

One does not find it difficult to appreciate some of the views held by Lt.-Col. Hodgins in reference to the good work of the "services" in India, and his loyalty to these deserve our admiration.

Particularly nowadays, when one meets so many people who appear extremely acute at discovery of the short cuts to the Maker, always taking subtle care to avoid the rock-strewn path that the Christ Himself trod.

Then, too, from their respective vantage sites they become extraordinarily agile and clever, and being well endowed with "spiritual qualities," they can dart about among the emotions without blush or hinder.

When a glimmer of light (if light it can be called) is discovered twinkling on the horizon in the Orient, it would hardly be fair to consider its appearance there as owing to this or that book being written, but due rather to the work done by the various "services" in India. No doubt, by relations, the formal character of intelligence is formed, and when in the course of time this has been relieved of its ballast, we may then leave it to the Indian to transcend as he thinks fit—new ideas will arise, new experiences develop, and so on.

It would be a strange experience for us Anglicans if we returned to earth, say, a thousand years from now, and the broad lines of this age were visible to us. We might be compelled to listen to an Indian preacher, eulogizing our vigor, but denouncing our form.

Still, as much as I admire the good Colonel's and Mr. Barthelman's staunch support of the British in India, it is a little difficult to know what they want. The lecturer quotes from the book, and some of the passages are not so savory as others. Perhaps the lecturer over-emphasized the unsavory passage; but this at least can be said in his favor—that he balanced things up—for he says he added two asides, "Of course, this is open to criticism."

If a book is under review, or the subject of a lecture—are you not to speak anything of the book but what is good? Who says so? Neither philosophy nor Scripture. Reason and common sense tell me that if the book is to be understood and the characters are to be drawn at all, they are to be drawn with their excellencies and with their weaknesses.

It is as much justice to the world to do one as the other. Even brandy bottles have their respective places; and though we do not advocate over-indulgence in the golden fluid, it had something to do in producing a Byron. This is, in my opinion, a futile argument, below a dispute—or if dispute there be—it is with the disputants and the author himself.

E. R. ELLIS-TUCKER.

P. O. Box 292, Victoria, B.C., March 14, 1927.

The Divine Charter

Sir,—A writer states that to those who study the Bible in its purity under the guidance of the Holy Spirit it becomes apparent that the British Empire is given and held by divine charter. How has the holding of that charter been made possible? Ask it of the graves under India's scorching sun, of the graves on the African veldt, of the crosses row upon row, of the children who no longer have a father to meet at the gate. Ask the mother who has nothing left of a cherished son but a picture on the wall of memory hidden deep within the heart. The good book tells us to render unto Caesar that which is his due. We might stretch a point and give our armies, past and present, their due. How long does a charter last? Answer, oh Egypt, once Queen of the earth; where are thy mighty cities, sciences now lost, temples for the worship of what the moderns call idols, because they wot not of the spirit of which those so-called idols were but symbols. All gone, save perchance for some who in dreams may wander to the past and feel something of the mystery and power of long ago. Greece, thou who gave beauty to the world and arose to great heights, where is thy charter and how came it to be lost? Rome, whose name meant at one time might and power, how are the mighty fallen! Is it true that the charter was lost because of pride, women, wine and song, or did a stronger arm snatch it away? If another nation questioned our right to hold the charter longer and had more ships, airplanes, gasses, etc., and were willing to sign it in the blood of more fighting units than we possessed, how long could we hold it?

(MRS.) WM. WHALLEY.

1139 Mason Street, Victoria, B.C., March 15, 1927.

TALLY-HO!

Golf I don't play; how to get through
the day?
Jones has failed us for bridge, which
was mean.
I have it I think! Bring me paper
and ink.
We will join in the hunt of the Dean!

I am ignorant quite of the theme I
indite?
Bless you; that doesn't matter a jot!
There is sport to be had (though my
logic is bad)
Tally-ho! while the scent is still hot.

—E.F.L.H.

The cucumber usually has a temperature one degree lower than that of the surrounding atmosphere. Hence the expression "Cool as a cucumber."

St. Joseph's Hospital Linen Shower, March 19. Leave Linen Gifts Here.

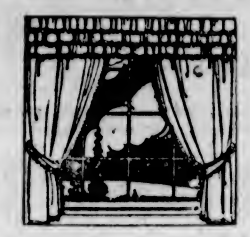

New Dainty Curtain Nets

Scotch Filet Nets, extra good quality in ivory or ecru. Per yard 50c

Fadeless Curtain Voile. Per yard $1.00

English Marquisette with two lace edges and insert borders of fast color. Per yard 85c

Fadeless Curtain Nets. Per yard 75c

WEILER'S

Complete House Furnishers

Government Street — Established 1862

FIFTY YEARS AGO TODAY

(From The Daily British Colonist of March 17, 1877)

From Nanaimo—The steamer Cariboo Fly arrived at 8 p.m. yesterday from Nanaimo with the following passengers: Mrs Crosby, Miss Brothers, Mr. Whitfield, Rev. Crosby, Rev. Hankett, Lieut. Biggis, T. A. Buckley, Messrs. Barclay, Phillips, and fifty-five others.

For New Westminster—The steamer Enterprise left the Hudson's Bay Company's wharf at 7:30 a.m. yesterday for New Westminster with the mails and the following passengers: Miss Ringland, Capt. Raymur, Capt. Jarametke and Messrs. Mellee, J. S. Iross, Deban, Davis, and several others.

Launched—The steamer Gertrude was successfully launched yesterday afternoon from Laurel Point. She will sail for the Stickeen shortly.

THE GRAY LINE

Victoria-Nanaimo Stage

Operated by Empress Taxi & Sightseeing Co., Ltd.

Latest and Most Up-to-Date Parlor Coaches

Lv. Dominion Hotel 8:30 a.m., 3:30 p.m.
Arrives Nanaimo 12:30 p.m. and 7:30 p.m.

Via West Saanich Road and Mill Bay Ferry on Northbound Trips

PURE Creamery Butter — Our Own Brand — CENTRAL CREAMERIES LTD.

A Well-Known Citizen Speaks in Unrestricted Praise of Benefits Derived From

"I-ON-A-CO"

GAYLORD WILSHIRE
Inventor of the I-ON-A-CO

To read the thousands of testimonials which voice the praises of I-ON-A-CO is proof enough of the great benefits its regenerative forces have bestowed upon mankind—Disease in many forms has been conquered, and health restored.

Your malady is within the scope of the power of I-ON-A-CO. But you ask greater proof. This proof may be obtained by a visit to the I-ON-A-CO offices.

1113 Government

Where a demonstration requiring only a few minutes, and without cost to you, will convince you that the miraculous results attributed to I-ON-A-CO have been built on a foundation of facts.

Hamsterley Lakeside,
R.M.D. 1, Royal Oak, B.C.,
March 14, 1927.

To Wilshire's I-ON-A-CO,
Arcade Bldg., Government St.,
Victoria, B.C.

You are at liberty to publish the following statement, as the benefits received by myself, family, friends and acquaintances are so remarkable as to convince anyone having first-hand experience such as I have had, that humanity has entered on an entirely new path to the conquest of almost any disease.

A short while ago my father-in-law purchased one of your I-ON-A-CO belts, having suffered from neuritis for two or three years, which pain wakened him regularly every morning between 4 and 5 o'clock, after which he could not sleep. From the very day that he first used the belt he has had no recurrence of this trouble.

My wife, who has been troubled with backache and sleeplessness for a long time, found immediate and complete relief from the first day of using the I-ON-A-CO, and now has perfect and refreshing sleep.

My own health and vigor has undergone a most remarkable improvement.

I write this letter, as I feel that sufferers have a right to know.

I am, yours truly,
A. H. PEASE.

Miss Jessie Mackenzie and Miss Nellie Jones, both long experienced in matters pertaining to the physical welfare of humanity, are in attendance in our Government Street offices, and have charge of the demonstrating department, where you may rest assured of the most skilful and careful attention.

I-ON-A-CO Offices—1113 Government St

Office Hours: 9 A.M. to 8 P.M., Weekdays Only

Telephone 2362 — H. A. GOWARD, Sales Manager

ESTABLISHED 1885

Ford Shoes Are Here

At $5.00 Per Pair

IN ALL LATEST MODELS VIEW WINDOWS

Maynard's Shoe Store

649 Yates Street Phone 1232

WHERE MOST PEOPLE TRADE

Upholstering Neatly Done

Either repairs or new work. Give us a chance to estimate on your needs.

We employ only disabled soldiers.

The Red Cross Workshop

584-6 Johnson Street (Just Below Government) Phone 2169

ROCKLAND COURT

Corner Rockland Avenue and St. Charles Street

Modern Flats

Containing the Latest Improvements.

Open for Inspection Over the Week-End

For further particulars apply

PEMBERTON & SON

625 Fort Street Phone 388 Victoria, B.C.

Or on the Premises.

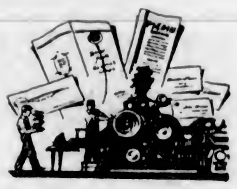

Printing

—of the better kind, together with the service you expect and will receive

from

THE COLONIST

Commercial Printing Departments

Phone 197 1211 Broad Street

Obituary

STEBBINGS—The death occurred on Tuesday evening, at the Royal Jubilee Hospital, of Susanna Stebbings, aged eighty-four years, relict of the late Edward Stebbings. Mrs. Stebbings was a native of England, and had resided here for thirty-four years. She is survived by four daughters, Mrs. Walter Thorpe, of South Tacoma; Mrs. Rose McQuillan, of Vancouver, B.C.; Mrs. S. Rathwell, of Glen Ellyn, Ill., and Mrs. W. S. Gordon, of Dalles, Oregon; and two sons, Robert, of Vancouver, and William, of Detroit, Mich. The funeral will take place from McCall Bros.' Funeral Home, Johnson and Vancouver Streets, on Friday afternoon, at 2:30 o'clock. Rev. Arthur deB. Owen will conduct the service, after which interment will be in the family plot at Ross Bay Cemetery.

HANKIN—The funeral of Alfred George Hankin took place yesterday afternoon. The cortege proceeded from the Thomson Funeral Home, 1625 Quadra Street, to St. John's Church, Colwood, where service was conducted by the rector, Rev. H. Pearson, at 2:30 o'clock. Interment was in St. John's Cemetery, Colwood.

FERGUSON—The body of Mrs. Mable Annie Ferguson is at Hayward'c B.C. Funeral Chapel, from where the funeral will take place this afternoon at 2 o'clock. Rev. Clem Davies will conduct the service. Interment will be in Ross Bay Cemetery.

LYNCH—The funeral of Mrs. Minnie Gordon Lynch will take place from the residence, 601 Trutch Street, this afternoon at 4 o'clock. Rev. W. G. Wilson will conduct the service. Interment will be in Royal Oak Burial Park.

TINDALL—Funeral service was held for Mrs. Alice Tindall yesterday afternoon at 2:30 at Hayward's B.C. Funeral Chapel, Rev. F. L. Stephenson officiating. The body will be conveyed to Vancouver today for cremation.

LYLE—The funeral of Mrs. Ethel Lyle took place from Hayward's B.C. Funeral Chapel at 1:45 p.m. yesterday, proceeding to Christ Church, where service was conducted by Rev. F. C. Chapman at 2 o'clock. The following acted as pallbearers: Messrs. F. W. Whiting, J. Mutch, A. Wilson, E. Wilkerson, C. W. King and H. W. Pringnell.

MARTIN—There died at Tranquille, B.C., on March 14, William Charles Martin, aged thirty years, only son of Mr. and Mrs. Harry Martin, Brentwood Bay. Mr. Martin enlisted in this city in March, 1915, and served with the 64th Regiment, Canadian Ordnance Corps, until his discharge in 1918. He leaves besides his parents, two sisters, Mrs. H. M. Spence, 2626 Avebury Avenue, and Mrs. C. E. Revercomb, 2624 Asquith Street, city. The body will arrive in this city by the afternoon boat and will be conveyed to the S. J. Curry & Son Funeral Home, Quadra and Broughton Streets, from which place funeral service will be held Friday afternoon at 2 o'clock. Interment will be in Royal Oak Burial Park.

B.C. FUNERAL COMPANY HAYWARD'S LIMITED 734 BROUGHTON ST TELEPHONE 2235 ESTD. 1867

Use Island Coal and Forget Your Furnace

NANAIMO-WELLINGTON

Single Screened Nut Coal at $9.75 is ideal. Light it and leave it.

Phone 1377 for a Trial

Victoria Fuel Co., Ltd.

1203 Broad St. Phone 1377

Used Phonographs

We have some very good used instruments at prices ranging from

$45.00 to $55.00

Sold on Terms

$5.00 cash and $6.00 per month.

641 Yates Street **KENT'S** Phone 3449

Phonograph and Radio Store

PROBLEMS TOLD OF CITY ZONING

ENGINEER SPEAKS TO REAL ESTATE BOARD ON SITUATION

Explains Causes Which Determine Character of Structures and Nature of Site

"A study of the past growth of the city shows that it was never a hundred per cent industrial, and that one of the chief factors in its development has been its climate," said Mr. J. H. Doughty-Davis, zoning engineer for the city of Victoria, who addressed the Victoria Real Estate Board yesterday afternoon.

He said in part:

Basis of Classification

This will become more potent under improved and faster means of transportation. More and more tourists come here every year, and unlike Caesar, they come, they see and are conquered and add to the number of permanent residents. For this reason we should bend every effort toward making the city as attractive as possible, improve the present lay-out and guide its development into the best channels.

In consideration of these points, the following classification was decided upon, and suggested zone boundaries mapped out.

The uses are classified as follows:

Residential A, for private residences.

Residential B, for private hotels and boarding houses.

Residential C, for apartments.

Included in the appropriate classes are other residential uses, such as school, hospitals, and so forth.

The commercial zones will be two in number, one for offices and stores, and the other for theatres and garages.

Industries are taken care of in two classes also, the light industrial class for warehouses and non-objectionable uses, and the factory class for industries which are objectionable by reason of the emission of dust, noise, smoke, fumes and odors.

Provision is made in the most suitable localities for factories and warehouses, and the commercial area will accommodate one hundred thousand workers, despite the fact that a six-story limit is imposed in the smaller part of the commercial zone, and a four-story limit in the larger part.

Housing of Visitors

In view of the preceding remarks regarding visitors it is obviously necessary to provide sufficient area to accommodate them. They are housed in four ways—furnished houses, apartments, boarding houses and hotels. The demand for furnished houses and the fact that Victoria is largely a residential city call for a greater proportion of dwelling house districts than would be the case in a purely industrial city, and accordingly the necessary provision has been made. Apartments and boarding houses require like localities—convenience to the city centre, or to beaches or other attractions responsible for the presence of visitors, and these considerations guide in the selection of suitable localities. When this is done, the localities have to be divided into zones, some meeting with apartment requirements and others better fitted for boarding houses. The chief consideration now is the roadway width. In an apartment area the population is denser than in a residential district; this means a greater number of cars per unit of street length, and consequent greater roadway width requirement. In a purely residential street twenty-seven is ample, but in a street serving an apartment area thirty-six should be the minimum. These dimensions are multiples of the average car width, which is taken at nine feet. In an apartment street it is necessary to provide space for parked cars at each curb and for two lines of traffic. If it is also a through street serving two important districts, two additional lines of traffic must be provided, that is a width of fifty-four feet. Where these widths are present or obtainable in suitable localities, apartments are permitted, where they are not available in similar locations, there is obviously the place for boarding houses. These considerations are not all, but are instanced to give you some idea of the factors that have to be taken account of both in classifying the the uses and setting the boundaries of the zones.

Height of Buildings

Now we come to the height and area districts. It has been decided tentatively to have the following height districts: two and a half-story or thirty-five feet, three-story or forty-feet, four-story or fifty feet, six-story or sixty-five feet, and a possible ten-story or 100 foot district to take care of existing buildings only.

There are four groups of area zones. The first is applied to dwelling-house districts and requires a twenty-five foot set back from the street line. This is quite a general regulation, and as a matter of fact is the average in Victoria. No buildings will be allowed nearer the street line than eight feet, and they only when the majority of the buildings in the same block are at that distance. Side yards will be required with a minimum width of six feet, and the buildings allowed to take twenty-five per cent of the total lot area with an extra five per cent allowed for buildings under twelve feet in height, which covers garages. In the second area zone, which applies mostly to apartment areas, fifty per cent of the lot area can be taken up by a dwelling-house, and sixty per cent by an apartment or other building. An increase of fifteen per cent is allowed on corner lots. In an area district no three buildings may occupy seventy per cent of interior and eighty-five per cent of corner lots. This district will coincide generally with the commercial zone, and the area requirements will apply to the level of the first floor. In an area district No. 4 certain court and yard areas are required for the purpose of preventing unhealthy and insufficiently-lighted rooms in factories. None of the regulations will be retroactive and apply only to new buildings and uses.

As you have seen, the zone boundaries are determined by a forecast of the logical development of existing street systems, among others, and should they develop illogically a considerable part of the work would be abortive, and in order to get the best results of the present work it should be assisted by a city plan which will control the development of the city as a general whole.

MAJOR SHERMAN TALKS OF TANKS

Development of Great War Invention Explained to Engineering Institute

Major N. C. Sherman, ordnance mechanical engineer, gave a talk before members of the Victoria branch of the Engineering Institute of Canada yesterday evening on mechanical warfare appliances from the early days of the late war down to present-day developments.

Starting with descriptions of various types of field artillery, both mobile and heavy, Major Sherman led the audience along to the construction of the first tank, known as "Little Willie." Many views were shown of tanks developed in Great Britain, 2,700 being produced and put into action. Photographs of the 1923 model of the Vickers light tank were shown. This tank, which is seventeen feet long, is capable of a speed between sixteen and twenty-five miles per hour and mounts seven guns. A ninety-horsepower air-cooled motor enables it to climb grades of forty-five degrees with ease.

Major Sherman told of powerful machine guns developed in England and the United States capable of penetrating tank armor plate at a distance of 1,500 yards. These guns, he said, were one of the most formidable weapons for combating tank attacks. The largest tanks built during the war were known as the Mark 8 Super. Eight only were built with a weight of thirty-seven tons, length of thirty feet, and powered with 300-horsepower motors. These monsters were designed to travel at a speed of five and a quarter miles an hour and were capable of carrying twenty-eight men.

Touching present-day developments, Major Sherman told of a new lethal gas developed in England which took the form of a fog and would penetrate respirators within a period of four minutes.

The next gathering will be held on April 7 at the Board Room, Belmont Building.

De Pinedo Sets Forth Upon Perilous Stage

ASUNCION, Paraguay, March 16.—Italy's intrepid long-distance aviator, Commander Francesco de Pinedo, and his companions in the seaplane Santa Maria, today began one of the most hazardous and picturesque stages of their four-continent flight from Italy to South and North America and return. It will take them over the wild Brazilian jungles to British Guiana, the route for some miles paralleling the famous "river of doubt," discovered by President Roosevelt.

The fliers hopped off today for Corumba, Brazil, 500 miles north of this city on the Paraguay River. This river, which the fliers are following to its head waters, drains an immense region known as the Great Swamps, a dangerous place covered with dense vegetation, under which is mud deep enough to swallow the plane in case of a forced landing.

The region is the home of myriads of alligators and of the dreaded Brazilian water snake, the sucuri, which sometimes exceeds thirty-five feet in length and which, normally feeding on animals, is capable of devouring a man.

The great swamps are visited at this time of the year by electrical tempests.

Should the fliers be forced down in this region they would be in dire straits, for there is no way of communicating with the outside world and no way of getting out.

Judgment Reserved in Alberni Pacific Case

VANCOUVER, March 16.—Judgment was reserved by the Court of Appeal on an appeal by James H. Lawson and George F. Gyles, solicitor and liquidator respectively, of Alberni Pacific Lumber Company Limited, from an order of Mr. Justice D. A. McDonald, which voided the company's dissolution and thus enabled Dal Thomas, Thomas A. Dingle and A. E. Mackney to sue it for $275,000 commission.

A tramp in the rain, then—lame muscles

WAS SO STIFF AND SORE HE COULD HARDLY BEND

As good as new next morning after simple home treatment

After tramping around all day with wet feet while out gunning, a Philadelphia sportsman found himself so stiff and lame he could hardly bend.

"I went to work but had to come home," he writes. "I applied Sloan's Liniment freely and went to bed. I was as good as new next morning, thanks to the quick and sure action of Sloan's."

Sloan's gives real relief because it doesn't just deaden the pain. It helps the body to throw off the cause of the pain.

Apply a little lightly, without rubbing. Right away the stiffness and pain ease up, as fresh healing blood is sent to the sore spots.

Get a bottle of Sloan's today and have it on hand for the first emergency. All druggists—35 cents.

MAYOR ASKED TO OPEN LIST

CANADIAN LEGION DECIDES TO SEEK SUPPORT OF CIVIC APPEAL

Of Present Subscription, Legion Members Have Given Two-Fifths of Total

At a largely attended meeting of the Pro Patria Branch of the Canadian Legion, held last night, the following resolution was passed:

"That a letter be sent to Mayor Pendray, requesting him to open a subscription list at the City Hall in connection with the Goodwin Defence Fund, and that all ex-service organizations be asked to support this action by taking similar steps."

This resolution was carried unanimously, following a report submitted by Comrade H. W. Hart, in which he stated that the Canadian Legion had contributed $2,000 to date, including $180 from Pro Patria Branch. Ways and means of raising further funds were discussed, and the opinion that action should be taken by civic officials to assist in the fight being made for the life of a native son crystallized in the above resolution.

REALTORS OPPOSE SALE OF WILLOWS

Majority Believe Grounds Will Be Needed for Fairs and Sporting Events

The majority of the members of the Real Estate Board yesterday went on record as being opposed to the sale by the city of the Willows Park.

Mr. F. Landsberg pointed out that the sale of the sixty-three acres included in the park for $100,000 was a mistake, as provisions for the future in the way of grounds for fairs and sporting events would be seriously impeded. Mr. A. Ravedanor supported the policy of the city, saying that the sale would be good from a business point of view and that the proceeds could be used to reduce taxation. Alderman Cuthbert Holmes said that taxation would only be reduced from one-eighth to one-twelfth of a mill, and that the fairs held at the Willows showed a favorable balance for the city in the way of bringing in visitors with purchasing power.

It was decided at the meeting to urge the Chamber of Commerce to enter negotiations with the B.C. Electric Railway Company in regard to a flat rate for current supply for electric signs in the city.

C.N.R. Assessment Cut By Prince Rupert Judge

PRINCE RUPERT, March 16.—Mr. Justice Gregory, who heard the appeal of the Canadian National Railways against assessment of its property in Prince Rupert at $2,924,360, has reduced the amount of $1,289,164.

Navy Blue Tailored Coats for Spring

There is a decided preference this Spring for the smartly tailored Coat of navy blue. Poiret twill and charmene are the materials in some particularly attractive coats. The majority are silk lined throughout, while a few are Kasha lined and Kasha faced. Small fur collars of squirrel, sea dog, mole, coney, etc., are usual. Prices—

$27.50 and $37.50

Scurrah's LIMITED 728-730 Yates Street Phone 3983

MADE IN VICTORIA

Before you make any definite promise to purchase a range, come and see the high-grade Albion Ranges. They are made in Victoria. Most up-to-date styles and finishes. Prices save you money.

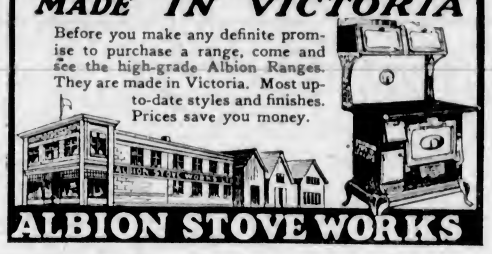

ALBION STOVE WORKS

2101 Government Street (Cor. Pembroke) Phone 91

Vermont Bill Deals With Eugenic Sterilization

MONTPELIER, Vermont, March 16.—The Vermont senate late yesterday passed under suspension of rules, a bill which would provide for eugenic sterilization. The vote was twenty-one to six.

The bill would provide legal sanction for voluntary sterilization of feeble-minded persons. Under the terms the parents or families of persons believed to be of a subnormal mentality might make applications for a mental test. Should this test reveal a condition of feeble-mindedness, sterilization might follow, but only with the consent of the subject.

Women are proving successful as property manageresses. One big estate in South London, with 809 houses, is well administered by Miss A. Moor.

You never grow tired of

Quaker Oats

Its delicious taste appeals to you day after day. Rich in all important food elements. "Stands by" you through the hours when you need energy most.

Sealed Cartons Only

116

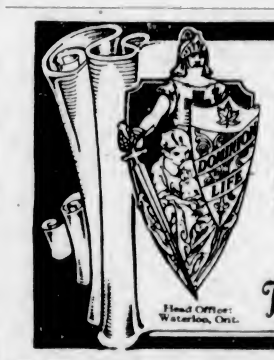

All-Canadian Protection

"The Dominion Life—an all-Canadian company with its assets helping to build up our country—in farms, commerce and finance; a company to insure with for profit."

273

Our Victoria Office: Pemberton Building
T. Humphries, Manager

Head Office: Waterloo, Ont.

The DOMINION LIFE ASSURANCE COMPANY

"Mailing a Cheque Saves Time and Footsteps"

Last Day for Discount:

18TH

A TEAPOT FREE

With each pound of our Mansion House Blend Tea at 90¢ per lb. Good for Today only.

Jell-O, 3 for ..... 22¢
Blue Ribbon Coffee, 1-lb. vacuum tins, reg. 75c lb 62¢
Golden Orb Dried Peas, 2 cartons for ..... 25¢
Ensign Tender Peas, per tin ..... 14¢
Pure Honey in bulk, bring container, per lb. 19¢
Robertson's Golden Shred Marmalade, 4-lb. tins, reg. 90c, for 75¢

Just Arrived, Fresh Asparagus, Cucumbers and Tomatoes

Fresh Caught Spring Salmon, per lb. ..... 30¢
Fresh Cod Fillets, 2 lbs. ..... 35¢
Fresh Cod, sliced, lb. ..... 15¢
Local Smoked Whiting, lb. 10¢
1 lb. Round Steak, ¼-lb. Kidney, for ..... 25¢
Fresh Pork Spareribs, lb. 19¢
Liver and Bacon, combination special ..... 25¢
Fresh Tripe, 3 lbs. ..... 25¢

Empty Biscuit Tins, while they last at ..... 10¢

H. O. KIRKHAM & CO., LTD.
612 Fort Street.
Grocery Phones 178-179 Delivery Dept. 5522 — Fruits 5523 — Butcher and Provisions 5521-5520 Fish Dept. 5521

$9.50 Reading Glasses for $5

Your eyes examined by our specialist, first grade Toric lenses to Shur-on Sheltex frame

H. S. TIMBERLAKE, OPT. D.
VICTORIA OPTICAL COMPANY
617 Yates Street
Between Douglas and Broad Sts. Ph. 1523

Your Future Roof
Strip Shingles are the best. Colors: Red, green, slate.
C. H. McMILLAN
Phones 804 **1470** 201 Union Building

Norway and Sweden Have Made Full Peace Treaty

STOCKHOLM, March 16.—Final ratifications of the arbitration treaty between Sweden and Norway, making war between the two countries illegal under all circumstances, have been exchanged. This treaty confirms the neutrality agreement entered into in 1905, when the two countries separated after 100 years under the same monarch.

for Backache
DR. A. W. CHASE'S KIDNEY AND LIVER PILLS
K&L
WEAK BACK, KIDNEY AND LIVER TROUBLES
CONSTIPATION INDIGESTION AND HEADACHE

With the Ex-Service Organizations

In Victoria and District

Missing Man

Information is requested by W. G. L. Amie, secretary of the G.W.V.A. (B.C. No. 19) branch, Canadian Legion, B.E.S.L., Vancouver, as to the whereabouts of Cyril Hughes who, it is believed, is an ex-service man.

Miss G. E. Hughes, of Kent, England, has written asking for assistance to try and locate her brother.

Monthly Smoker

The monthly smoking concert will be held at the Veterans of France clubrooms tonight, when an excellent programme will be given and the billiard trophies presented to the winners of the Interclub Billiard League. Members of all organizations and unorganized men are invited.

Pro Patria Smoker

A smoking concert will be held in the Pro Patria clubrooms, Saturday next, at 8 o'clock. There will be a special programme of vocal and instrumental music. A special feature will be the first appearance of Pro Patria Billiard Team Songsters, with their trophy.

Will Attend Smoker

The British Campaigners' Branch has been invited to attend the smoker to be held by the ex-service men at the Veterans of France rooms this evening.

Ward One Conservatives To Hold Gathering

Ward No. 1 Conservatives will hold a social gathering on Friday at 8 p.m., in the association rooms, Campbell Building. Ward No. 1 Conservatives are cordially invited. Admission free.

Esquimalt School Trustees to Meet

The monthly meeting of the Board of School Trustees of Esquimalt will be held at Lampson Street School on Tuesday next, March 22, at 8 o'clock.

Blasted from rock

Canadian Asbestos makes these Shingles fire-safe and everlasting

Flexstone Asbestos Shingles look much like ordinary slate surfaced shingles but—

Flexstone Shingles are everlastingly fire-safe.

They resist drying out—asbestos is non-porous, the asphalt stays in the shingle.

Asbestos fibre does not tend to shrink or curl.

Asbestos fibre does not rot.

All this means a beautiful, durable, fire-safe shingle without the usual extra burden of cost for repairs and replacement.

CANADIAN JOHNS-MANVILLE CO., Ltd.

562 Beatty Street, Vancouver, B. C.

JOHNS-MANVILLE
Flexstone Asbestos Shingles
Lemon, Gonnason Company, Limited
Office and Mills, 2324 Government Street
Phone 77 Victoria, B. C.

City & District

Design Competition—The holding of a competition for the best poster designs advertising "Buy Victoria-Made Goods," was discussed by the Industrial Group of the Chamber of Commerce at yesterday's luncheon meeting. The matter has been referred to the entertainment and features committee of the Home Products Fair.

To Confer With Growers—After attending the annual fat stock show and bull sale at Kamloops next week, Hon. E. D. Barrow, Minister of Agriculture, will proceed to the Interior to discuss with fruitgrowers on matters connected with the marketing control scheme authorized at the recent session of the Legislature.

Contemporary History—Students of present-day social and political movements should find the lecture to be given to the University Extension Association at Victoria College at 8:15 tonight of intense interest. Prof. F. H. Soward, of the Department of History of the U.B.C., is the speaker, his subject being "Main Currents in Post-War Europe."

Detour Arranged—During the closing of the Parsons Bridge section of the Island Highway, to permit of the installation of a new concrete viaduct at this point, Atkins Road will be used as a detour, it was announced at the Parliament Buildings yesterday. As Atkins Road crosses railway tracks at several points, the Public Works Department warns motorists to exercise caution in using the detour. Construction of the new viaduct will begin shortly.

Saanich Police Court—Lee Chong was fined $5 in the Saanich Police Court yesterday for driving a car without a driver's licence. Carl Hamilton was fined $5 for not having a 1927 licence plate on his automobile. Walter Hughes was fined $20 for driving past the North Dairy School over the regular speed. The two charges against Seymour M. Woodill for passing useless cheques were withdrawn owing to a conviction in the City Police Court.

Telephone Service—During the visit of Mr. F. C. Paterson, district commercial superintendent, to up-Island points, he will go to Campbell River for the purpose of looking into the B.C. Telephone Company's service in that district in view of the potential developments there owing to the location of a paper and pulp industry in the neighborhood. At present the local exchange is located in hotel premises, and the possibilities of change have been advanced from the proprietor, owing to the expectation of great expansion shortly.

Japanese Prune Blossoms—Two streets in the city, Burdett, from Vancouver to Linden, and Cornwall, from Fairfield to Richardson, are attractive at present with the Japanese prune trees on the boulevards in blossom. In view of numerous inquiries addressed to The Colonist, reference is made to the matter, so that visitors may observe the trees at their best. These trees are among the first admired in their native country during the series of flower viewing parades, although not so noted as the cherry blossom (hanami) ceremonies later in the season.

B.C. Students Successful—Eight scholarships awarded by the National Research Council in the last year have been won by students of the University of British Columbia, which leads the universities of all Canada in this respect. The University of Toronto and McGill University each won seven of the forty-five fellowships, studentships and bursaries awarded by the council in the year 1925-26, according to an announcement at the Department of Education yesterday. There were three times as many applications as there were awards available. Graduates of thirteen Canadian universities competed.

Interest Increasing In Rose Cultivation

David Reid, secretary of the Oak Bay Rose Society, reported at the annual meeting yesterday that many new members were enlisted in the society and that an increasing interest in rose growing was apparent from the many entries received during the 1926 show.

An intercity contest will be held at the 1927 Fall Fair for the best twenty-four blooms, between Victoria, Vancouver and Seattle, it was announced.

Judge Lampman presided at the meeting in the absence of the president, Mr. H. R. Beaven. Mr. E. Stonham, treasurer, reported a bank balance of $235, which places the society in a healthy financial condition.

The following officers were elected: President, H. R. Beaven; secretary, David Reid; treasurer, E. Stonham; committee, His Honor Judge Lampman, Dr. W. P. Walker, C. J. Prior, J. V. Scrivener, C. C. Tunnard and J. Fyfe Smith.

A vote of thanks was passed to the following for cups and prizes given to the show last year: McCall Bros., J. Fyfe Smith, Dr. Walker, David Spencer, Limited, Hudson's Bay Company, W. H. Malkin, Lady Barnard, Mrs. Beaven, Mrs. Butchart, Hon. W. C. Nichol, P. Curtis and W. F. Salisbury.

Poison Tubes Fall Off London Hospital Van

LONDON, March 16.—Squads of police worked feverishly all night trying to recover 264 tubes of powerful poison which fell off a hospital van in London's East Side yesterday. The tubes were picked up by small children who used them for playthings. All night the police trailed the missing tubes from one child to another, and by noon today had recovered 200. The tubes were packed in bright colored boxes which made them very desirable toys in the eyes of the poor children of the section.

Officers Elected

The following officers of the Royal Society of St. George were elected at the annual meeting: Honorary president, Dean C. S. Quainton; president, Rev. R. W. Lee; first vice-president, W. J. Keen; second vice-president, Alderman John Harvey; third vice-president, A. E. Cornwall; honorary secretary, Harry Langley; honorary treasurer, H. F. Bishop; marshal, George Hartley; standard bearer, J. E. Jowitt; honorary chaplains, Rev. H. T. Archbold and Dr. Clem Davies; board of management, Douglas Fletcher, George Deaville, W. Finmore, Alfred Hallam, Charles Keen and H. G. King, two ladies to be appointed from the Ladies' Auxiliary, auditors, W. J. Alder and Alderman John Harvey.

RECITAL GAINS WARM APPLAUSE

Miss Frances Nickawa Entertains at Duncan to Large Attendance

DUNCAN, March 16.—Miss Frances Nickawa, noted Cree Indian entertainer, gave a most enjoyable recital in the Alderlea United Church here last evening. Miss Nickawa is possessed of rare gifts as interpreter of life, and her recital was a source of great enjoyment to the audience that packed the church to the doors. Rev. W. P. Burns acted as chairman. Solos, "The Voice of the Homeland," given by Mrs. Beasley, and "My Dear Soul," given by Miss Mae Burtch, added to the enjoyment of the programme. Miss Cowie acted as accompanist for these two soloists, while Miss D. Garner accompanied Miss Nickawa, whose musical numbers included "In the Garden of My Heart"; a lullaby, "Ma Curly Headed Baby," and "Mother Machree." It would be difficult to pick and choose a favorite from the repertoire given by Miss Nickawa, but those who have heard her in her opening piece, "Black Thunder," marveled at her wonderful powers of portrayal, and thus it was throughout the entire programme. She gave an outstanding interpretation of "Hiawatha," and yet she was equally good in her translation of Pauline Johnson's poems, "Ojistoh," the Mohawk's wife; "The Song of the Paddle," and that stirring tribute, "Canadian Born," as she was in the other numbers.

The first part of the programme was occupied with Miss Nickawa wearing conventional evening dress, while in the second part she appeared in the costume of the native Cree Indians.

Mrs. R. J. Stewart Dies at Nanaimo

NANAIMO, March 16.—The death occurred in the Nanaimo Hospital this morning of Jean, wife of Mr. Robert J. Stewart, foreman of The Free Press mechanical staff, and daughter of Mr. and Mrs. John Patterson, of this city.

She was a native of Cumberland, England, aged twenty-six years, and came to Nanaimo with her parents twenty years ago. She was exceptionally well and favorably known, and her death will be mourned in a large circle of friends.

A member of the local Eastern Star Lodge, she is survived by her husband and two children, Thomas and Bernice; her parents, and three sisters, Mrs. L. R. Booth, Eva and Rena, in this city, and two brothers, John and Albert.

The obsequies, which will be under the auspices of Crescent Chapter, Eastern Star, have not yet been announced.

Abandoned Airplane Is Found in Alaska

FAIRBANKS, Alaska, March 16.—The abandoned airplane of Ed Young, missing Alaskan aviator, has been found by a Government mail carrier at Kaltagamut. The Fairbanks News-Miner was advised tonight in a radio message from A. A. Bennett, aviator, who is heading the searching parties.

The plane was virtually undamaged, Bennett said, and the belief was expressed that Young had sought shelter.

Kaltagamut is on the Lower Kuskokwim River, fifty miles from Bethel. Young left McGrath Sunday forenoon for Bethel and has not since been seen.

PILES MUST GO When PAZO OINTMENT is Applied, because it is Positive in Action

It begins immediately to take out all the inflammation and reduce all swelling. The first application brings Great Relief.

Stops Itching Instantly and Quickly Relieves Irritation.

Severe tests in cases of long standing have proved that PAZO OINTMENT can be depended upon with absolute certainty to Stop any case of Itching, Blind, Bleeding or Protruding Piles.

Recommended by Physicians and Druggists in Canada, United States and other Countries. (Made in Canada).

PAZO OINTMENT in tubes with Pile Pipe Attachment, 75c, and in tin boxes, 60c. The circular enclosed with each tube and box contains facts about Piles which everybody should know.

PARIS MEDICINE CO.
193 Spadina Ave., Toronto, Canada.

Since 1889

McCoy's Cod Liver Extract Tablets Fine for Thin Undeveloped Kids

Children Love Them Because They Are Sugar Coated and as Easy to Take as Candy

It's your duty, Mother, to see that the frail, peaked, sickly youngster grows up to be strong in body, keen in mind and robust in health.

Extracted from the livers of the lowly codfish are the health, weight and strength producing vitamines that are found in McCoy's Cod Liver Extract Tablets, which are sold by pharmacists all over North and South America.

Doctors know about them and so do Vancouver Drug Co., MacFarlane Drug Co. and Owl Drug Co., and if your children need building up ask for these tablets today. If you want to give your loved ones a good appetite and put pounds of good healthy flesh on their bones. But be sure and get McCoy's.

They are not expensive—60 tablets—60 cents, and if you are not pleased with the improvement after 30 days—your money back.

A very sickly child, age 9, gained 12 pounds in seven months and is strong and healthy.

One skinny woman gained 9 pounds in 24 days. (Advt.)

"The Mikado"
—All the Music on One Victor Record

Here is a record that will be the gem of your collection. Music with such "life" and sparkle can be played and enjoyed a hundred times—the songs are just as entertaining today as they were twenty-five years ago. Introducing:

"Behold the Lord High Executioner"
"The Flowers That Bloom in the Spring"
"Three Little Maidens"
"Tit Willow"
"He's Gone and Married Yum Yum"
"With Joyous Shouts"
"Gentlemen of Japan"
"A Song of the Sea"
"Wandering Minstrel"
"Moon Song"
"Emperor of Japan"
"My Object All Sublime"

"The Mikado," two parts, played by H.M. Coldstream Guards Band.

Fletcher Bros.
(VICTORIA) LIMITED
1110 Douglas Street

Relics of Eric the Red In Greenland Recovered

COPENHAGEN, March 16.—Remarkable remains of the colony of Eric the Red in Greenland have been brought back by Inspector Norlund of the National Museum in Copenhagen, who recently carried on excavations of the old Norse settlements on the island. The ethnological collection of the museum, surpassed by few in Europe, and the prehistoric collection (down to about 1000 A.D.), probably the finest of the kind, will be considerably augmented and enriched by the find.

Dr. Norlund's excavations laid bare the large foundations of the main building of the old episcopal palace which, with its outhouses, covers about four acres and was the largest building in Greenland, except Brattahlid, the residence of the founder of the colony, Eric the Red. The front of this main building is about 163 feet long and the banquet hall is as large as the largest mentioned in the Icelandic sagas.

The cathedral is 1,598 feet long, the same size as the cathedral at Trondhjem, the oldest in Scandinavia. There are various chapels attached to the cathedral and one contained the well-preserved remains of a bishop buried in full pontificals, now decayed; in his hand was a pastoral staff with a crook of walrus tusk, and a gold episcopal ring was on his finger. The bishop has only one foot, though footgear for two was found in the tomb. The bishop was probably alive in about 1200 A.D.

On Herjulfnes, near Brattahlid, Dr. Norlund found a runic inscription on a stone over a tomb which has also been brought and Professor Finnur Jonsen will try to read it.

Scots and Welsh Miners Included in Arrivals

WINNIPEG, March 16.—Another batch of immigrants, 261 strong, the largest majority of them Britishers, came into Winnipeg this morning by C.P.R. special train from the Montnairn. Most of the party had gone west before one o'clock. The recent coal strike was the immediate cause of the emigration of most of the Scots and Welsh in the group.

En route to Lytton, B.C., from Wales come J. T. Thomas, his wife and two children. Families in Wales, he said, had suffered beyond words during the strike and it is impossible for men who were thrown out of work to pay the debts accumulated then. So he is going to try his luck out here.

Toronto Harbor Board Acquitted by Judge

TORONTO, March 16.—Reporting on his investigation into the Toronto Harbor Board, Judge Benton, commissioner, states that the inquiry has shown that no member of the House of Commons from Toronto, or of the Provincial Legislature, or of the City Council, should be a member of the board. The commissioner said he could see no reason why political partisanship should be allowed to raise its head in harbor matters. Judge Benton found that while some extravagance, favoritism and even dishonesty had been ascertained, there was a remarkable absence of corruption.

Ontario to Make Gift To Banting Foundation

TORONTO, March 16.—Premier Ferguson has introduced in the Legislature a bill providing for a grant of $100,000 by the Province of Ontario to the $1,000,000 Banting Foundation fund.

A Good Thing

A stockbroker whose good luck was well known, went to dinner with some friends. Presently one man said to him, "I suppose, with your amazing luck, you've pulled off any amount of good things lately?"

With a twinkle in his eye, the stockbroker replied, "Well, I picked up a good thing recently. It stood at forty-four when I discovered it, and last week it touched sixty."

"Good gracious! What was it?" the man demanded.

"A thermometer," said the stockbroker quietly.

A class in Scotland was being examined, and the inspector had strayed to Scripture.

A question was shot at a small boy: "How would Noah pass his time in the Ark?"

"Please, sir, he would fish."

"H'm—well, he might."

But a little lad in the corner stood up and waved excitedly.

"Please, sir, he couldna fish for long."

"What makes you say that, my little man?"

"Well, you see," said the little boy excitedly, "there were only two worms in the Ark."

Happiness is always where we find it, but seldom where we seek it.

FORTUNE

favors the brave. Now yesterday morning was blustery and stormy, but those who came out early and did their shopping at this great SALE were certainly fortunate as quite a few extra special bargains were on sale. Now, for

TODAY

we are selling some more Ladies' Shoes at 50c and $1.50; more at $2.00 and $3.50. Children's Boots at 65c, 75c and Hurlbut's at $1.50. Men's Boots at $2.50 and $3.00. A few pairs of Child's Running Boots at 39c and 65c.

1321 DOUGLAS STREET **STEWART** THE SHOE MAN
SELLING THE LADYSMITH STOCK

COAL BOUGHT NOW IS HEAT INSURANCE

Insure yourself for comfort, health and economy—a ton or two of our

NANAIMO-WELLINGTON COAL

Will Do the Trick!

J. E. PAINTER & SONS
617 Cormorant St. Phone 536

Ask Your Grocer for
Cowichan Creamery Butter
Quality Unsurpassed
Now Retailing at 50¢ per lb.

City Police Court

Three keepers of betting houses in the city were arraigned in the City Police Court yesterday, and each contributed the sum of $50 to the court treasury. Jose Simpson and George Ilevercomb pleaded guilty; George W. Steel fought the case against him, but in vain. The court charges followed raids made by Chief Fry, Sergeant Heatley and squads on the premises of the three accused.

At the concert at the Empress Hotel on Tuesday evening the singer was Miss Stella Burlton, who sang "Lift Thine Eyes" (Logan), with "I Know" (Spross), as an encore, and in the second half of programme "Si mes vers avaint des alles (Hahn).

ANNOUNCEMENTS

22 Winch Building is not a beauty parlor. Men need not hesitate to consult Miss Hanman with reference to facial blemishes. If unable to guarantee success she will not undertake case, but will suggest medical advice. 22 Winch Bldg., Fort Street.

Women's Canadian Club, Tuesday, March 22, at 2:45; speaker and dramatic reciter, Edythe McAdams Yates; subject, "The Little Theatre Movement."

Municipal Executive meets this morning at 11 o'clock at headquarters. This being the last meeting of the year, a good attendance is requested.

Portia Society, Victoria High School, will hold a rummage sale Saturday next, to aid home economics. 2651 Douglas Street.

Ye Sign of Ye Tea Kettle Tea Room, next to Ritz Hotel, 716 Fort Street. Serves breakfast, lunch, teas and suppers.

No Better Butter Made—Salt Spring Island Creamery; fresh from the churn. Now procurable at all retailers.

B.C. Foot Hospital—Orthopedic appliances, free examination. Stobart Building, 745 Yates Street. Phone 597.

Now Open—Anchorage Tea Gardens, Brentwood Bay. The most restful place on Saanich Peninsula.

Carlton Apartments, 711 Pandora; comfortable suites, including light, heat, gas.

Cuticura Soap
Is Pure and Sweet
Ideal for Children

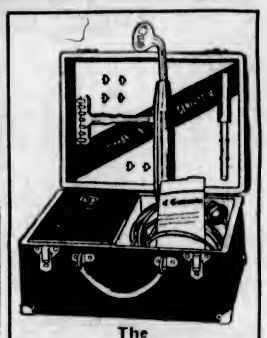

The Branston Violet Ray Generator

Is the latest scientific discovery for the relief of pain, the restoration of health and vigor, and upbuilding and strengthening of the body.

Demonstrated at Our Salesrooms.

HAWKINS & HAYWARD
Electrical Quality and Service Store
1121 Douglas Street, Corner View Street
Phones 643-2627

$45—Tuxedo Suits to Order—$45
HOPE'S SALE GETS THE BUSINESS
And so it should, for we're making smart Spring suits from new Spring suiting for $27.50

Charlie Hope
1434 Government Street Phone 2689

MALAHAT DRYLAND WOOD YARD
Phones 1185 and 162
Night Phone 5541X (after 6 o'clock)
GOOD FIR FIREWOOD
(Any Length)
2022 Douglas Street (Corner Pembroke)
VICTORIA, B.C.

TO LADIES
Take Our Herbal Remedy
Book on Skin Diseases, New Treatise on Chronic Diseases by Herbal Remedies. Pamphlets on Loss of Manhood and Diseases of Men. Booklet on Female Ills and advice free by mail. Thirty years' experience. Without criticising or disparaging your local doctors, write us before losing hope. Treatment by mail our specialty. Phone Doug. 3294. Consultation Free. Hours: 9 to 6, 7 to 8 Daily. Sat., Sun. and All Holidays Closed.
The English Herbal Dispensary, Limited
1550 Davie, Vancouver, B.C.
Canada's Oldest Herbal Institute

Rummage Sale will be held at 815 Douglas by the Florence Nightingale Chapter Saturday, 19th.

Cyril Rice Sacred Song Recital at St. John's Church, Thursday, and Friday, 8 p.m. Collection.

The Beehive, the best place for English socks and stockings.

Gowns Painted to Order. Original designs. Phone 7541R1.

Plates

—highest skill and quality guarantee. Come here for comfort plates, and withal, you save. From

$15

DR. COULTAS
1309 DOUGLAS ST.
(GROUND FLOOR)

Dr. W. G. Alexander

Chamber of Commerce, 8 P.M.

Thursday: Reading Character.
Saturday: Temperament and Character.
Sunday: 2 p.m., Ladies only on Eugenics. 3:45, Men only on Heredity. 8:45, to Everybody on False Ideals. Freewill Offering

Consultations, Dominion Hotel, Room 204

Auspices Island Arts and Crafts Society

PROFESSOR PAUL BOVING

Of the University of British Columbia, Will Give a Public Lecture on

"Scandinavian Art"

In the New Thought Temple, 935 Pandora Avenue

THURSDAY EVE., MARCH 17
8:15 o'Clock

Admission is free. A special invitation is given to all public and private school teachers and students to attend.

TRY A

Vegetarian Lunch 25c

at

DALE'S, 648 Yates St.

Next Globe Barber Shop

You will be surprised how good it is.

We Also Serve Meat Meals and Sandwiches.

Old Chinese Eczema Remedy

For External Use Only. Used for centuries with amazing success. A swift, sure relief for Eczema, Itch, Pimples, Ulcerated Legs and all skin diseases. No matter how long standing, give it a trial.

Sold Exclusively at 1501 GOVERNMENT ST.

Six fire engines, forty firemen, a large number of police, platoons of reporters, and a small army of photographers answered a fire alarm at Salford Docks, only to find that a man had accidentally singed his hair and that a panic-stricken companion had rung the fire alarm bell.

Women's Clubs and Societies

WARM WELCOME GIVEN MRS. CHROW

Duncan and Somenos Junior W.A. Receive Visit From Diocesan Secretary

On Tuesday afternoon, March 15, the Duncan, Somenos and Queen Margaret's School branches of the W.A. to the M.S.C.C., had a visit from Mrs. B. Chrow, diocesan secretary-treasurer.

About sixty juniors, with their respective superintendents, Mrs. A. Bischlager, Miss J. Hopkins and Miss N. C. Denny, were assembled in St. John's Hall. The meeting opened with a hymn and missionary prayers.

Mrs. A. Bischlager, in a cordial address of welcome, expressed the children's pleasure at having Mrs. Chrow with them.

After a short musical programme by members of the various branches, the vicar, Rev. A. Bischlager, introduced the visitor, whom he eulogized as a W.A. member of long and faithful service, and exhorted the children to try and follow her splendid example. Mrs. Chrow is a life member of the W.A., and has been a keen worker for thirty-eight years.

Sheila Saunders, the youngest member of St. John's branch, then presented Mrs. Chrow with a bouquet of Spring flowers.

In acknowledging this gift, Mrs. Chrow congratulated the branches on their excellent showing, and referred to the wonderful growth of the Junior W.A. during the past twenty years. The first branch in the diocese started with six members, while today the membership stands at 550.

The speaker suggested that while it might not be possible for all to be missionaries abroad, each one could help to extend the Kingdom of God by loving and helping all around them, and by stretching out the hand of fellowship to children of other races.

The meeting closed with prayer and the benediction.

During the serving of tea by Mesdames W. H. de B. Hopkins and H. Holmes, and Miss S. Batterbee, the children embraced the opportunity of talking with Mrs. Chrow.

During her stay in Duncan, Mrs. Chrow was the guest of the Rev. and Mrs. A. Bischlager.

Y.M.C.A. Novelty Night Draws Large Attendance

Over 200 people attended the third and final novelty night of the senior leader corps of the Y.M.C.A. last night.

A ju-jitsu demonstration by two local experts caused the spectators to hold their breath, while a comedy tumbling act in which McKinnon, Oliver and Robinson starred, was the cause of hilarious laughter.

Vocal and musical selections rounded out the programme.

Organ Recital

Next Tuesday evening an organ recital will be given at St. Andrew's Presbyterian Church by Miss Winnifred McDonald, a promising pupil of Mr. Jesse Longfield. Miss McDonald will be assisted by Miss Helen Starr, contralto, and Mr. James Matheson, baritone. The recital will commence at 8:15, and is given under the auspices of the choir.

Canadian Boy Tenor Will Sing Over CFCT

MR. CYRIL RICE

Formerly soloist of "The Little Church Around the Corner" and Grace Church, New York City, is a Canadian, twenty-one years of age. He has been before the public since he was six, when he sang as a boy soprano. At the age of twelve, he went to New York, where he has been singing ever since. This is the third transcontinental tour Mr. Rice has made of the United States and Canada. He has been acclaimed the greatest boy soloist on the continent. Wherever he has sung he has met with the greatest of success.

Question of China to Be Subject of Debate

"The Relations of the Foreign Powers in China to China" is to be the topic of the second of a series of discussions to take place on Thursday, March 24, at the James Bay United Church.

The object of these discussions is to assist all fair-minded people to an unbiased judgment on all matters of public interest and import. The first of these discussions took place on "The Minimum Wage Act," and aroused a great deal of attention. This question now to be discussed promises to vie with the former in its intense interest both to Orientals here and local people. The question will be treated from two standpoints, that of the Oriental and that of the Imperial.

The former position will be outlined by Dr. Gung, of this city, a locally-born Chinese, a product of public and high schools and a graduate in medicine and arts of Toronto University, well in touch with current Chinese political thought and ambition. Dr. Gung will put the viewpoint of his countrymen.

Mr. Geo. Carter, well known in this city as an Oriental traveler and trader, who has had every facility of seeing the position from the other angle and who is at the same time appreciative of Oriental mentality and habit, will speak for the Imperialists. This will not be a debate but an attempt to obtain a mutually sound judgment. No charge will be made for admission, but an offering will be taken to cover expenses.

A whist drive will be held in the Conservative Club rooms, Campbell Building, this evening at 8.40 o'clock, and prizes will be given.

BURNS CLUB ENJOYS VARIETY PROGRAMME

First United Church Choir Furnishes Entertainment at Chamber of Commerce Auditorium

In applauding enthusiastically the numerous items of a programme given last evening at the Chamber of Commerce auditorium, the Victoria Burns Club enjoyed a liberal supply of what the chairman, Mr. John Hosie, called "Scotch diluted," because it was not a purely Scottish entertainment. Presented by the First United Church choir, the arrangements for this concert were carried out by the executive committee of the Burns Club, which subsequently entertained the choristers, dancers and soloists at supper.

The programme opened with a bagpipe selection by little eight-year-old Lilian Grant, who shows extraordinary talent in the playing of this difficult instrument. Two other children, the Misses Grant and Wallace, also received much applause later in the evening when they danced, the former giving the Irish jig, the latter a hornpipe. The steps were performed with amazing skill and spirit, to the accompaniment of the pipes played by Pipe-Major Cameron.

All the musical numbers were interesting, and among the more outstanding were the "Eriskay Love Lilt," sung by the choir. The melody and text taken from "The Sons of the Hebrides," it has a plaintive, appealing beauty, and was sung with charming expression. Mr. Jackson Hanby, the conductor, holding the parts together in skilful manner. Other outstanding numbers by the choir included the part songs, "Swansea Town," "There Was a Lad Was Born in Kyle" and "Allister McAlpine's Lament," the men's voices showing to special advantage in the melody of the last named.

A ladies' quartette, composed of Mesdames W. H. Wilson, W. Wright, Travis and Miss E. Smith, gave a bright interpretation of "I Love a Lassie," and Messrs. Watson, Thomas, Saunders and Hardy were much applauded after their quartette, "Simple Simon." Soloists included Mrs. W. H. Wilson, always a spirited singer, who sang "Last May a Braw Wooer," followed by a humorous encore; Mr. R. Hardy, whose ingratiating style admirably suited the comedy of his lines in "I Was There;" Miss M. Watson, who sang "Scotch Bluebells;" and Miss M. North, who played the brilliant "Seguidilla." Mrs. Crowther, the only reciter on the programme, furnished a succession of laughs with her story of "Taking an Elevator."

The hall was filled.

Women's Institutes

Vimy

Vimy Women's Institute met on Tuesday afternoon at Vimy Hall, with thirteen members and seven visitors present. The president, Mrs. T. C. Robson, presided. Mrs. C. Gwilt will convene the sale of work to be held in the Fall.

Arrangements were completed for a concert and dance to be held on April 1. The members are interested in starting a poultry club for the boys and girls of the district. July was favored as the best month for rural women to attend the Provincial conference.

A letter of thanks was read from Miss Willis, matron of the Queen Alexandra Solarium, for the gift of an autograph quilt. Mrs. Clough was thanked for her work in putting together the quilt, which had been worked by the members of the Institute. Over fifty dollars was realized for the Solarium from the autograph quilt.

This being the fifth anniversary of the organization a special programme had been arranged.

Mr. C. F. Davie, M.P.P., gave an address on "Legislation." The speaker supplied much interesting information on the Oriental question, also speaking on the question of Bible teaching in the schools. Mr. C. Bazett, who was to have addressed the meeting, was unable to be present, owing to illness. Mr. Davie kindly substituted on short notice, for which he was heartily thanked. Greetings were sent to Mrs. E. G. Moore, Mrs. A. Wagstaff and Mrs. N. C. Evans, members who were unable to be present owing to illness. Mrs. W. J. Neal and Mrs. F. G. Christmas, president and vice-president of Cowichan W.I., each spoke briefly. Miss I. M. Jeffares extended birthday greetings, in the form of one of the new books for the institute library. This was greatly appreciated. Two members were added to the roll. Tea was served by Mrs. E. Payne, Mrs. E. H. Peterson and Mrs. T. H. S. Horspall, the supper room being attractively decorated in the institute colors, white, green and yellow, a bowl of Spring flowers centring each table.

Parent-Teacher Meeting

SIDNEY, March 16.—The monthly meeting of the Parent-Teacher Association was held in the schoolhouse on Tuesday evening, March 15. The president, Mrs. J. Gilman, occupied the chair and opened the meeting. The secretary, Miss Houldsworth, read the minutes of the previous meeting, which were adopted. The treasurer gave her report, and announced that the funds on hand for the piano for the school amounted to sixty dollars. After some discussion it was decided to hold a card party for bridge and five hundred on May 9 to raise further funds. A committee, consisting of Mrs. Shade and Mrs. Ramsay, was elected to make the necessary arrangements for the card party.

Mrs. Homewood, Mrs. Shade and Mrs. Mounce, the ways and means committee for the month, propose to hold a silver tea on Thursday, March 24, at the home of Mrs. Whitting, Sixth Street.

To Present Play

The C.G.I.T. Groups of the Emmanuel Baptist Church will hold their demonstration on Friday, commencing at 8 o'clock. The girls have been rehearsing for some time under the direction of Miss Nina Rigby, and will present a short play and pageant entitled "Just Girls." In addition a camp fire scene will be staged and musical items will be given. Parents and friends are invited to attend.

City Aldermen to Present Tea Tray To Miss Pendray

FORMAL presentation of a silver tea tray, from City Aldermen to Miss Dorothy Pendray, in honor of her forthcoming marriage, will be held in the Council Chamber Monday afternoon.

The city's coat of arms will be engraved in the centre of the tray. Surrounding the crest will be the inscription, "Presented to Miss Dorothy Pendray on the occasion of her marriage, from the Aldermen of the City of Victoria."

Beethoven Centenary Concert Being Given by Ladies' Musical Club

In common with the rest of the musical world, the Ladies' Musical Club of Victoria is celebrating the Beethoven centenary with a programme that will be appropriate to the time. The club is fortunate in having a singer who can interpret the vocal literature of Beethoven as can Gideon Hicks. He will give four groups, two in English, one in Italian and one German. "Adelaide," the last one on the programme, is considered by many to be the finest written by the master. The accompaniments to these songs are really piano solos and they will be interpreted by Mrs. C. C. Warn.

Miss Ogreta Ormiston will give two piano numbers: the "Funeral March" from the Sonata No. 12, op. 26; and the "Rondo in A Major." Mr. F. Grattan and Miss Ormiston will play the "Kreutzer Sonata," and a string quartette, composed of Mr. Grattan, first violin; Miss Dorothy Francis, second violin; Miss Wilkinson, viola; and Mr. Balagno, 'cello, will play the first movement of the String Quartette No. 7, op. 59, No. 1.

The concert will be given at the Empress Hotel, Wednesday, March 23, at 8:15 p.m.

Tickets are on sale at Fletcher Bros., and Willis Piano Company.

Women's Clubs And Societies

Mother and Daughter Banquet

On Tuesday evening the Pas-a-Pas Young Ladies' Bible class held its annual mother and daughter banquet at the First United Church, when forty-four guests were present. The tables were prettily decorated with shamrock and white carnations, and a delicious repast was served by the social committee, supervised by Miss Jean Menzies. Speeches were made by the vice-president, Miss Florence McDougall; the class leader, Mrs. D. McKillop, and Mrs. McCallum, Rev. Dr. Wilson gave an address.

• • •

Five Hundred Party

At a five hundred card party held at the Lake Hill Community Centre last evening, the winners were: First prize, Mrs. William Peddie, Mr. Kaye, Mr. Bond, Mr. Bourgeois; second prize, Mrs. Griffiths, Mrs. Green, Mr. W. Peden, Mr. Watson; ten bid, Mr. McCallum, Mr. Barlow; consolation, Mrs. Watson, Mrs. Carlow, Mr. Lambert, Mr. Grantag; tombola, Mrs. William Peden. The next game will be held under the auspices of the Lake Hill Women's Institute on March 21.

• • •

Birthday Party Planned

Queen Alexandra Review, No. 11, is arranging for a "birthday party" to be held in the Sons of England Hall, Broad Street, on Monday evening, March 21. The four seasons are to be represented in the decorations of the supper tables. Mrs. McAllister will convene for Spring, Miss Reid for Summer, Mrs. Crocker for Autumn, and Mrs. J. Adam for Winter. There will be a musical programme, dancing and tombolas.

• • •

Near East Relief

Mrs. Rambo will speak of Near East relief work at the meeting of the Columbia Diocesan W.A. in St. Mary's schoolroom, Yale Street, Oak Bay, on Friday, the morning session opening at 11 o'clock and the afternoon at 2. In the afternoon Mrs. Belson will give her recent Australian experiences.

• • •

Navy League Chapter, I.O.D.E.

The Navy League Chapter, I.O.D.E., bridge and mah jong party, which is to be held this afternoon, will be given in aid of the secondary education fund for veterans' children. Players are asked to bring their score cards and mah jong sets. Tea guests will be welcomed.

• • •

Silver Tea

A silver tea will be held by the ladies of St. Martin's Guild this afternoon at the home of Mrs. A. C. Newbury, 800 Gorge Road. There will be a musical programme and Mrs. L. M. Smith will read tea cups.

• • •

Shamrock Tea

Mrs. Geo. Green, 1923 Belmont Avenue, has placed her home at the disposal of the Emmanuel Baptist Ladies' Aid for a Shamrock tea to be held this afternoon from 3 to 5:30. A varied programme of readings, vocal solos and instrumental numbers will provide entertainment.

• • •

St. Patrick's Tea

Arrangements have been made by the ladies of St. Saviour's Church for a St. Patrick's cafeteria tea and table of home cooking to be held this evening at 8 o'clock in the schoolroom. There will be a musical programme and proceeds will be given the wardens for church expenses.

• • •

Rummage Sale

A rummage sale will be held at the Ritz Hotel, Fort Street, on Saturday, under the auspices of the Ladies' Aid of the Victoria West United Church. The sale will commence at 9 a.m.

• • •

W.A. Board Meeting

The Columbia W.A. board meeting will be held on Friday at 11 a.m. Mrs. R. H. Belson will address the afternoon session at 2 o'clock.

• • •

W.C.T.U. to Meet

The District W.C.T.U. will meet at the Y.W.C.A. on Friday at 3 o'clock.

City Temple Court

The Sunday school of the City Temple will put on a concert at Temple Hall, North Park Street, on Friday evening at 7:30 o'clock, and an excellent programme is being arranged which will include the following items: Ventriloquist, magician, humorous selections, community singing and lantern lecture, "A Trip Through Japan." The proceeds from this concert will be applied to assist the boys of the school with their department at the fancy fair, being held at the Armories, March 31, April 1 and 2.

Oaklands P.-T.A. to Meet

The Oaklands Parent-Teacher Association will hold a sale of home cooking and candy this afternoon in the school, when afternoon tea will be served. There will be a fishpond for the children, and in the evening there will be a whist drive at 8:15 o'clock. Refreshments will be served.

Lenten Service Today

Rev. N. E. Smith, rector of St. Barnabas, will conduct the midday Lenten service in King's Hall, Yates Street, today, and the Venerable Archdeacon Laycock tomorrow. The services commence promptly at 12:05 and conclude at 12:25, and all are invited.

Loosen Up That Cold With Musterole

Have Musterole handy when a cold starts. It has all of the advantages of grandmother's mustard plaster without the burn. You feel a warm tingle as the healing ointment penetrates the pores, then a soothing, cooling sensation and quick relief.

Made of pure oil of mustard and other simple ingredients, Musterole is recommended by many nurses and doctors. Try Musterole for bronchitis, sore throat, stiff neck, pleurisy, rheumatism, lumbago, croup, asthma, neuralgia, congestion, pains and aches of the back or joints, sore muscles, sprains, bruises, chilblains, frosted feet, colds of the chest. It may prevent pneumonia and "flu."

The Musterole Co. of Canada, Ltd. Montreal

MUSTEROLE
WILL NOT BLISTER

Better than a mustard plaster

Floor Coverings

We have a large selection of Wilton and Axminster Carpets, also a complete stock of Linoleum and Congoleum Rugs.

SPECIAL

4 only, 9 x 9 Lino Rugs, discontinued patterns at **$10.00**

4 only, 9 x 10½ Lino Rugs, discontinued patterns, at... **$12.50**

T.W. Bartholomew, Prop. Phone 5119

Home Furniture Co.

825 Fort St. (Just above Blanshard St.)

EUROPEAN EDUCATIONAL

TOURS

Personally Conducted Forty-Seven-Day Tour

$510.95

Victoria to Europe and Return

GREAT BRITAIN, FRANCE, BELGIUM, SWITZERLAND

Or Sixty-One-Day Tour

$639.45

GREAT BRITAIN, FRANCE, BELGIUM, SWITZERLAND, ITALY

Both Tours Sail From Montreal, per Ss. Andania, July 8th

Above fares include Tourist III Cabin accommodation and all expenses from Montreal for the entire tour back to Montreal. Cabin class may be used on additional payment.

Sleepers or Meals en Route To or From Montreal Not Included.

CITY TICKET OFFICE
911 Government Street
Telephone 1242

CANADIAN NATIONAL RAILWAYS

The Largest Railway System in America

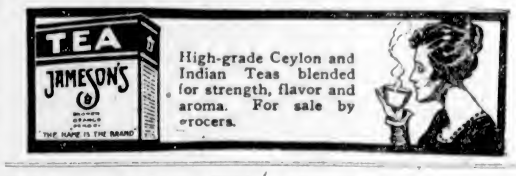

High-grade Ceylon and Indian Teas blended for strength, flavor and aroma. For sale by grocers.

Variations of temperature serve to wind up a clock just invented by a Swiss in Zurich; a model, which has been under a test for twelve months, has never been touched by human hands since it was first set going.

Saves Hours

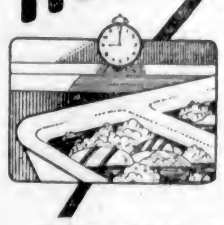

Do you bend over a washtub each week, hour after hour? Rubbing and scrubbing? You don't need to. For there's a newer, easier way to get clothes clean.

Rinso will make them sparklessly clean for you, and save hours of your time.

Rinso is a granulated soap that quickly soaks out dirt. It does away with rubbing.

Yet you never saw clothes whiter than those washed with Rinso.

Rinso

Soaks Clothes Whiter

—it's granulated

R754

Lever Brothers Limited, Toronto

When Men are enthusiastic over "Home Cooking"

Send for this Valuable Book of Recipes

Write today to The Borden Company Limited, Vancouver, for beautiful illustrated recipe book. It is free. You will find in it numerous dishes that he likes.

A Hint to Housewives

Men like the same foods day after day. That makes it hard to vary the menu, yet, inconsistently enough, they complain because you do not serve "something different." What to do? Here is the answer—use Borden's St. Charles wherever the recipe calls for milk! Its double richness remarkably improves recipes that are old standbys. Your folks will exclaim over the delicious new flavor it imparts. Have the grocer include a few cans of St. Charles Milk (Tall Size) on your next order!

7-27

Borden's ST. CHARLES "Use It Wherever The Recipe Calls For Milk" MILK

Society and Women's Affairs

Surprise Party Given

A party was given last week-end to Miss Daphne Gillespie, at the home of her grandmother, Mrs. J. H. Todd, Fairfield Road, by her classmates of Division 33, of the Victoria High School, and their friends. The evening was spent in dancing, the music being supplied by Miss Rita Cottell. A buffet supper was served. Those present were: The Misses Cawthorne, Rita Cottell, Daphne Gillespie, Frances Chamberlain, Mae Bishop, Bella Gibson, Jean Plowright, Myrtle Hoy, Una Bevan, Betty Brooker, Jean Hamilton, Isabella Carswell, Eva Adamson, Marie Barton, Winnifred Boorman, Francis Allison, Kathleen Caldwell, Murial Creech, Myrtle Doughty, Sylvia Wyman, Alexina Cockburn, and Messrs. Charlton Smith, Jack Tiderington, Arthur Sharp, Glendon Merriman, Alex. Phillips, Morris Kerr, Stanley Adamson, Stuart Pringle, Kenneth Ovary, Ralph Masters, Douglas Harrison, Ken. Brooker, Frank Groves, Roy Forrest, Flem Stuart, Larry Kennedy, Douglas Wilson, Joe Todd, Eddie Foakes and Herbie Coddell.

* * *

Tea for Bride-to-Be

Mrs. F. J. Hall, Jr., was hostess at a shower yesterday afternoon at her home on Cranmore Road in honor of Miss Dorothy Pendray, whose marriage will take place shortly. The gifts were tea plates of the Indian Tree pattern to match the dinner set being given to Miss Pendray by her friends. The tea table was arranged with daffodils in an amber glass bowl. Among those invited were Miss Pendray, Mrs. Carl Pendray, Mrs. J. Savannah, Mrs. Dave Spencer, Mrs. W. W. Hall, Mrs. H. P. Hodges, Mrs. L. M. Carke, and the Misses Claudia Cullum, Edna Luney, Gertrude Gosse, Betty Savannah, Thelma Sipprell, Birnie Cummins, Helen Straith, Phyllis Pendray Velma Bucklin and Alexa Martin.

* * *

Surprise Party

A surprise party was held for Mrs. W. Richardson at her home, 1465 Bay Street, on Tuesday evening. The time was spent in dancing and cards. Six tables of progressive whist were formed and the prizes won by Miss M. Christopher, Mr. W. Richardson, Mr. and Mrs. D. MacMillan (consolation), Mrs. W. Clunk, special. Supper was served, the table being decorated with early Spring flowers and colored crepe paper. Among those present were: Mr. and Mrs. W. Richardson, Mr. and Mrs. E. Davison, Mr. and Mrs. D. MacMillan, Mr. and Mrs. Davey, Mr. and Mrs. W. Clunk, Miss M. Christopher, Mr. O. Wakeman and others.

* * *

Engagement Announced

Mrs. Mead-Robbins, Elk Lake, announces the engagement of her daughter, Barbara Mead, to Mr. W. Walter Thoresby Hughes, son of Brigadier-General H. T. Hughes, C.M.G., D.S.O., and Mrs. Hughes, of Elk Lake. The wedding will take place on Wednesday morning, March 30, at half-past eleven o'clock at St. Paul's Garrison Church, Esquimalt.

* * *

Birthday Party

Mr. and Mrs. Billy Sherriff entertained yesterday at a children's party at their home on Fort Street to celebrate the birthday of their little daughter, Edith. The table was decorated with Spring flowers and pussy willow, and centered with a large birthday cake. After supper the time was spent in games and singing.

* * *

From Kelowna

Mrs. C. Baldwin and her small daughter have arrived from Okanagan Mission, B.C., and are the guests of Judge and Mrs. Spinks, "Craigdarroch." Mr. Dick Spinks, of West Summerland, B.C., also arrived on yesterday's boat, and is visiting his uncle and aunt.

Princess Mary's Younger Son Looks Happy

Picture Shows the Younger Son of Princess Mary and Viscount Lascelles, the Photograph Having Been Recently Taken in England.

Engagement Announced

The engagement is announced of Dorothy May, daughter of the late Mr. James Walsh and Mrs. Walsh, of Esquimalt, to Mr. George L. Gorry, of Vancouver, eldest son of the late Mr. Gorry and Mrs. Gorry, of Vancouver. The marriage will take place in the latter part of this month.

* * *

British Columbians in London

Recent arrivals in London from British Columbia include Major H. C. Ackroyd, Vancouver; Mr. R. S. Jane, Vancouver; Mr. F. S. Thom, Abbotsford; Mr. and Mrs. F. Wilkinson, Vancouver; Mr. W. Ralston Williams, Trail.

* * *

Returns From California

Mrs. Colin Cummins returned yesterday afternoon from California, where she visited Mr. and Mrs. D. M. Grant at Ukiah, stopping off at Tacoma and Seattle on her way home.

* * *

Leave for Vancouver

Mr. and Mrs. John Clark, of Donalda, Alberta, who have been spending several months at the Beacon Hill Apartments, left last night for Vancouver, where they will remain for a few weeks with relatives and friends.

* * *

Return From Kingston

Captain W. R. Stone, who has been taking a course at the staff college, Kingston, Ont., and Mrs. Stone have returned to the city and are staying at the James Bay Hotel.

* * *

Returns From Ottawa

Mr. W. Downes, assistant Dominion entomologist, who has been in Ottawa since the early part of the year, has returned to his home on Island Road.

* * *

Here From Winnipeg

Mrs. Alan Crawley, of Winnipeg, and her son Michael, have arrived at the Empress Hotel to join her parents, Mr. and Mrs. D. Horne, who have been spending the Winter here.

* * *

Tea for Visitor

Mrs. G. A. Phillips entertained a few friends at her home in Uplands yesterday afternoon in honor of Miss Gladys Eyre, of Penticton, who is visiting here.

* * *

From Burnaby Lake

Mrs. J. W. McIntosh, of Burnaby Lake, is a guest at the Strathcona Hotel.

Fashion Fancies

By Marie Belmont

Lightweight woolen material in navy blue is used for the faultlessly tailored Spring suit pictured above. There has been much discussion as to the popularity of tailored suits for Spring, and now the choice of the smart woman makes this suit vogue assured.

The model sketched above has a flat panel at the back which extends into trim flat pockets at each side. Dull grosgrain braid to match the suit, and a single button fastening form the only adornment.

With the suit are worn a tailored silk blouse, trim patent leather slippers, a navy felt hat and beige suede gloves.

Here From Seattle

Miss Belle Nation, of Seattle, is visiting her brother and sister-in-law, Major and Mrs. Harold Nation, Windsor Road.

* * *

Washington Visitors

Mr. and Mrs. A. E. MacMillan, of Chehalis, Washington, are guests at the Empress Hotel for a few days.

* * *

Here From Okanagan

Mr. J. A. Munro, of Okanagan Landing, has arrived in town and is at the Empress Hotel.

* * *

Here From Vancouver

Mr. Roy Wrigley, of Vancouver, is spending a few days at the James Bay Hotel.

* * *

From San Francisco

Mr. E. W. Hanson, of San Francisco, is a visitor in the city and is a guest at the James Bay Hotel.

* * *

At Empress Hotel

Mr. and Mrs. J. Taylor Webb, of Winnipeg, are at the Empress Hotel.

* * *

In Vancouver

Miss Aileen Aylard is spending a few days in Vancouver.

* * *

At James Bay Hotel

Major and Mrs. N. C. Sherman are guests at the James Bay Hotel.

* * *

From Mainland

Dr. F. B. Vrooman, of Vancouver, is registered at the Empress Hotel.

Sooke

Mr. A. E. Dunlop has purchased some lots adjoining his property at Saseenos, and is building a large house.

* * *

Mr. Clements has returned, having been absent for six months on a surveying trip.

* * *

Mr. D. I. Walker, of Jordan River, is preparing to build on his property recently purchased in Saseenos.

* * *

Mrs. Bullen has built a cottage adjoining Mrs. Pike's on Jackson's Spit.

* * *

Mayor and Mrs. J. Carl Pendray, Miss Pendray, and Mr. A. E. Todd and Mrs. Todd were visitors at the Wiffen Spit Motor Camp last week, where they were entertained by Mr. Kohout. They afterwards entertained Mr. and Mrs. Kohout at the Hotel Belvedere.

* * *

At the regular meeting of the Women's Institute, Mrs. G. H. Jones was elected vice-president to take the place of Mrs. William Cains who had tendered her resignation.

Sidney

Captain J. C. Banks, of Vancouver, was the guest of Mr. A. McDonald on Tuesday.

* * *

For the convenience of those wishing to attend the St. Patrick's dance at the Agricultural Hall, Saanichton, on Friday evening, the Deep Cove Stage will leave the Sidney Barber Shop at 8:45 o'clock.

* * *

Mr. and Mrs. F. Ricketts and family have moved from their home on the East Road and taken a house on Breeds Crossroad.

* * *

Mr. Charles Cochran has returned to his home at Roberts Point after spending the Winter months in California.

Royal Oak

Mr. and Mrs. Horace Williams have returned to their homes at Point Grey, Vancouver, after visiting Mr. and Mrs. A. E. Campion, on Wilkinson Road.

* * *

Miss A. L. Tomlinson, Elk Lake, left on Saturday for a two weeks' visit with friends at Bamberton and Duncan.

* * *

Mrs. H. Pinhorn, Elk Lake, and Mrs. A. E. Campion, Wilkinson Road, each gave a multiplication tea at their homes on Monday afternoon. The guests were members of the Royal Oak Women's Institute, each in turn giving a tea till the series run out.

* * *

Mr. Carl Allison, Old West Road, left on Tuesday for Senlac, Sask., where he intends spending the Summer. Mr. Stanley Nuttal left last week for his home at Senlac, after spending the Winter here.

* * *

On Monday evening Mr. and Mrs. Wm. Barker entertained a jolly party of young people at their home on the Old West Road, arranged in honor of Mr. Carl Allison, who was leaving for Senlac, Sask., next day. Games, music and contests were enjoyed during the evening, and after supper was served, dancing was indulged in to a late hour.

Vimy

Mrs. F. A. McKean, of Vancouver, is visiting her parents, Mr. and Mrs. S. Cleough, Cowichan Lake Road.

* * *

Mrs. Robert Evans and son, Bert, are spending a week in Esquimalt.

Portia Society to Hold Rummage Sale to Help Home Economics Chair

The Portia Debating Society of the Victoria High School is endeavoring to raise $100 for the purpose of aiding in the campaign of the women of British Columbia for the endowment of a chair of home economics in the University of British Columbia. All the members are working to gain their objective. To add to the amount already collected, the society has arranged to hold a rummage sale on Saturday morning at 9:30 o'clock, at 2651 Douglas Street. Anyone wishing to donate articles is asked to bring them to the High School not later than Friday afternoon.

TRAVEL TALKS TO BE GIVEN SHORTLY

A series of travel talks are to be given shortly by Miss Lila van Kirk, of New York and Pasadena, who is a visitor in the city, the series being entitled "A Trip Through Picturesque Italy," each talk illustrated with lantern slides of Miss van Kirk's water-color sketches. The addresses will be given at Victoria College on Monday, March 21, Thursday, March 31, Monday, April 4, and Tuesday, April 12. Tickets may be obtained at Sommer's Art Store, or from Miss van Kirk, James Bay Hotel, phone 2304. Miss van Kirk has attracted considerable attention in California by these talks, which have been given in many of the leading colleges and clubs of the larger centres.

ST. PATRICK'S DAY TO BE OBSERVED

Among the St. Patrick's Day teas and entertainments which are to take place this afternoon and evening are the following: Navy League Chapter, I.O.D.E., bridge and mah jong at the Empress Hotel at 3 o'clock; bridge and mah jong at the Esquimalt Masonic Hall in aid of the War Memorial at 2:45 p.m.; Lake Hill Community Centre dance in the evening; Daughters and Maids of England, Princess Alexandra Lodge, whist drive at 8:30 in the Sons of England Hall; Oaklands' Parent-Teacher home-cooking sale and tea in the afternoon and a whist drive in the evening at the school; W.A. to the Pro Patria Branch of the Canadian Legion, social at 625 Courtney Street, and a silver tea at the home of Mrs. Newbury, Gorge Road, by St. Martin's Ladies' Guild.

Weddings

Margetish-Cronk

A quiet wedding took place at "Breadalbane," St. Patrick Street and Windsor Road, on Tuesday evening, when Rev. Dr. Campbell united in marriage Miss Bessie Cronk and Mr. Augustus James Margetish, both of Shawnigan Lake. The bridesmaid was Miss Stella Margetish and the groomsman, Mr. L. Oliver. After a honeymoon in Victoria, Mr. and Mrs. Margetish will reside at Shawnigan Lake.

Schubert Club Entertained

The ladies of the Schubert Club were entertained by the members of the male chorus on Monday evening, each choir rendering two choruses during the entertainment. Mr. Griffith acted as chairman, and a toast was proposed by Mr. Roberts to "The Ladies' Schubert Club," to which Mrs. Ellis replied. Mr. King proposed a toast to the male chorus, Mr. McCleary, the conductor, responding. At the request of station CFCT, the male chorus adjourned to the broadcasting room and sang "The Comrades' Song of Hope."

Elks Will Frolic

Victoria Elks will hold their annual frolic, which will be called "A Night in Tia Juana," on Thursday evening, March 24, in the Elks' Club quarters, Weiler Block, Douglas Street. Dancing will be enjoyed from 9 o'clock to 2 a.m., and supper will be served shortly before midnight.

Wins Gold Medal

According to announcement recently issued by the Vancouver Fire Insurance Agents' Association, Kathleen Macpherson, aged twelve, a pupil of Division 1, Cloverdale School, Saanich, has been successful in winning the gold medal offered by the association to the pupils attending the public schools in District No. 2, of the Province for the best essay on "Fire Prevention." Interest in the competition this year was much keener than in previous years judging by the increased number of excellent essays received. It was also a Cloverdale pupil, in the person of Alice Macpherson, who won first prize last year, in the fire prevention essay.

The Turkish Government is considering putting into operation a "good health" tax. It is suggested that people who enjoy robust health should pay a supertax of twenty per cent, the sum raised to go towards the cost of maintaining the infirm.

Pains There?

Relief at—

Thorne Shoe Shoppe

We Specialize in Arch Support Fitting and Corrective Shoes.

1316 Douglas St. Look for the Big Shoe Sign

PHONE 2101

"I do better work when you feed me on" NANAIMO WELLINGTON COAL

No Clinkers Low in Ash Uniform Heat

J. KINGHAM & CO. LIMITED

1806 Broad St. Pemberton Block

Our Method 20 Sacks to the Ton 100 Lbs. to the Sack

BACON AND EGGS

Copas & Son Have

Nice Mild Cured Bacon, sliced, per lb.	42c	Malkin's Best Jelly Powder, 4 pkts: for	25c
STRICTLY FRESH EGGS		Finest White Beans, 4 lbs. for	25c
Pullet Extras, per doz	25c	Finest Large Del Monte Prunes, 2-lb. pkt.	35c
Firsts, per doz.	27c	Maple Leaf Bread Flour, 49-lb. sack	$2.50
Extras, per doz.	29c	Good Potatoes, 100-lb. sack	$1.50
Swift's Pure Lard, 3 lbs. for	55c	Del Monte Sliced Peaches, 2 small cans	25c
Nice Sultana Raisins, 2 lbs. for	25c	Selected Picnic Hams, per lb.	21c
Pure Raspberry Jam, 4-lb. tin	60c	Edible Bran, 7-lb sack	35c
Nice Orange Pekoe Tea, per lb. Or 3 lbs. for	53c $1.55		

Fresh Fruit and Vegetables of All Kinds in Season

COPAS & SON, Anti-Combine Grocers

Phones 94 and 95 Corner Fort and Broad Streets

Save $22.00 During March

On a

ROYAL

STANDARD CLEANER

Only $3.00 Down, Balance Monthly

Reduced $10.00 in price and with a free set of attachments valued at $12.00 during March only, the Royal Standard model electric cleaner saves you $22.00. Now, everyone can have a cleaner that cleans dust and dirt from anywhere. Phone our nearest store and have one in your home tomorrow to do the cleaning thoroughly without any labor on your part.

This special offer lasts only one month — act quickly. Have a free demonstration, without obligation.

BRITISH COLUMBIA ELECTRIC RAILWAY CO.

Douglas Street Langley Street

Mallek's Offer

Spring Coats

Authoritatively Styled and Moderately Priced

$14.85 and Up

Splendid showing of Sport and Dress Coats in twill and satin. Black, navy and pastel shades. Many trimmed with moufflon, coney, calf, squirrel and monkey. Simply cut and exceedingly smart.

Take advantage of Mallek's Budget Plan, either weekly, semi-weekly or monthly payments.

Mallek's Limited

1212 Douglas Street Telephone 1901

"More Bread and Better Bread"

PURITY FLOUR

Makes Your Good Recipes Better

BRACKMAN-KER MILLING CO. LTD. DISTRIBUTORS FOR B.C.

LAKESIDE HOTEL

COWICHAN LAKE, V.I.

Owned and Managed by Ex-Indian Army Officers

Inclusive Rates for Spring Fishing From $65 per Month

Continuous Clarification System Used

Sanitorium DYE WORKS

Fort and Quadra Sts. Phone 3302

Try the Valeteria Service — There's None Better

Hairdressing Without Appointment

By Operators Who Specialize

MARCEL, 75c

FIRTH BROS.

709 Fort Street, Just Above Douglas

NEW METHOD LAUNDRIES LIMITED

Phone 8080

Devonshire House

732 Fort St. Phone 4637O

Ladies' Select Residence

Reasonable, Redecorated and Refurnished

Furnish Your Home

On Easy Terms Without Interest.

Standard Furniture Co.

711 Yates Street

A Trip Through Picturesque Italy for $3.50

Four Beautifully Illustrated Talks Upon Italy by Miss Lila van Kirk.

VICTORIA COLLEGE

Monday, March 21
Thursday, March 31
Monday, April 4
Tuesday, April 12
All at 4:30 P.M.

Series Ticket $3.50; Single Admission $1.00

Tickets to be obtained at Sommer's Art Store, Government Street, or from Miss van Kirk, James Bay Hotel. Telephone 2304.

Campana's Italian Balm

Your Complexion's best Friend

Will keep your hands white and smooth. Removes dish-water redness. Prevents chilblains, crackedlips, chapped hands and roughened skin. Try it.

For Quick and Courteous Service, Phone 1670
Private Exchange Connecting All Departments

Hudson's Bay Company.

INCORPORATED 2ND MAY 1670.

Other Branches at Winnipeg, Yorkton, Saskatoon, Edmonton, Calgary, Lethbridge, Nelson, Vernon, Kamloops and Vancouver

New Spring Shoes

Vary in Color as Well as Material

To harmonize with the season's new frocks and coats, Spring Footwear is shown in many new and delightful shades, such as shell grey, rose blush, pastel, parchment, stone and water lily. Many of the new Spring models are shown in compose effects, combining two colors or two materials. The styles are more varied than ever, and certainly smarter than ever they were. In our large and well assorted stock you will find Shoes for every occasion—for sports wear, for dress wear and for business wear. Prices range from ..... **$6.50** to **$12.50**

—Main Floor, H.B.C.

New Spring Hats

For All Sports and Dress Occasions

After you have selected your new coat, suit or frock, visit our well stocked Millinery Department, where you will find the very latest creations in Sports Felts, Fancy Felts and Trimmed Dress Hats.

Light Weight Fancy Felt Hats, in all wanted shades and black, all head sizes, at **$5.95**

Exclusive Sports Hats, individual styles designed by Meadowbrook. Prices, **$10.50** and **$12.50**

Model Hats in crochet visca, banku, Petersham and other new silks, **$12.50** to **$16.50**

Trimmed Pattern Hats in the very newest styles **$7.95**

—2nd Floor, H.B.C.

Enjoy a Cup of Afternoon Tea

After seeing the New Spring Fashions, visit our Victorian Restaurant on the 4th Floor, where we serve dainty Afternoon Teas at popular prices.

Our Windows Tell the Story

See our nineteen window displays portraying the New Spring Fashions in Coats, Suits, Frocks, Millinery and Dress Accessories.

Revealing the New Fashions for Spring

Opening Days—Today, Friday and Saturday

Whatever Paris, London, New York and other world fashion centres have decreed for Spring wear finds authentic expression in our formal opening displays Today, Friday and Saturday. All that is new and correct for outdoor and indoor occasions you will find here in the most approved styles and at the most reasonable prices. You are cordially invited to attend.

New Gloves

Direct From Grenoble, France

The new styles and fabrics strike the correct note in the Spring ensemble.

For dress occasions there are French kid, silk and washable suede, and for sports wear chamois and washable suede will be worn.

French Suede Gloves
With novelty scalloped turn-back cuffs embroidered with French silk ribbon, pique sewn seams and embroidered points. Shown in grey and mauve, pastel and shrimp, beaver and mode. Sizes 6 to 7½. Priced at **$3.75**

Novelty French Kid Gloves
With pique sewn seams, fancy turn-back cuffs with contrasting stitched designs. Choose from pastel, mode, beaver and grey. All sizes. Priced at **$3.50**

Washable Suede Gloves
With perforated turn-back cuffs, one dome fastener. Choice of pastel, mode and grey. All sizes. Priced at **$3.50**

Washable Chamois Gloves
Pull-on style, six-button length, hand-sewn with black stitching. Natural shade only. All sizes. Per pair **$4.75**

—Main Floor, H.B.C.

Smart Handbags

To Complete the Spring Costume

Latest importations that reflect a new standard of beauty for the approaching season.

Envelope Bags
In reptilian leather with moire lining, new patent safety fastener, grey, brown and tan. Price **$4.50**

Pouch Bags
In genuine calfskin with contrasting moire lining, fitted with various compartments and swinging mirror, extension handle. Shown in grey, black and tan. Price **$7.95**

Pouch Bags
In patent leather with contrasting leather trimming, kid lined, compartment, mirror and coin purse. Price **$8.95**

Pouch Bags
In genuine calf, some with leather covered frames, others with metal frame with Mother of Pearl inlay, lined with silk moire, fitted with mirror and coin purse. Shown in black and grey, brown and blonde, blonde and grey in stripe effects. Prices, **$9.50** and **$10.50**

—Main Floor, H.B.C.

Belts Are Again the Vogue

These are shown in plain, perforated and novelty styles, in patent, kid, suede, reptilian leather and genuine calf, covered and metal buckles; also the popular Tomboy Belts, in colored stripe and check effects. Prices ..... **59¢** to **$1.75**

—Main Floor, H.B.C.

The New Sports Coats

Have Added Touches of Style and Added Measure of Value

They are developed from imported and domestic tweeds, in novelty designs, large checks, shadow plaids and kasha cloths. Many have smart collars of calfskin, squirrel, ermine and tan beaver.

A Good Selection of Tweed Coats
In fancy mixtures, tailored collars and fancy facings, raglan or set-in sleeves, large patch pockets, with and without leather belts. Price **$15.95**

Straightline Styles
With novelty pockets and handsome side trimmings. Shown in newest colors; all sizes. Price **$19.95**

Sports Coats
In checked velour, kasha cloth, hopsack and fancy cheviot weaves. Tailored and novelty sports styles, lined with silk crepe and satin. Price **$25.00**

Donegal Tweed Coats
With smart pockets, plain and slit backs, half lined with silk serge, sand and grey mixtures; sizes 18 to 42. Price **$29.50**

Camel Hair Coats
With tailored collars and sleeves, double breasted, plain and belted styles, lined with Canton crepe; sizes 38 to 42. Price **$49.50**

—2nd Floor, H.B.C.

Lovely New Spring Coats in the More Dressy Styles

All the newness, all the smartness and chic are delightfully portrayed in these beautiful coats. They offer a choice of many styles, many materials and trimming treatments. Prices are very reasonable.

New Cloth Coats
Fashioned from such fabrics as charmeen, rep, kasha, French tricotine and gabardine. Some feature the wrappy line with large armhole and roomy sleeves, others straight effect, trimmed with fur, moire ribbon and braid. Lined with satin and crepe silk. Colors include gull grey, gooseberry, muffin, Athenia, Queen blue, rose, black, navy and monkey skin. Prices, **$39.50, $45.00, $49.50, $55.00, $59.50** and **$69.50**

Silk and Satin Coats
In heavy quality satin, bengaline and novelty silks. Trimmed with embroidery, bands of reverse material, collars edged with twin beaver, platinum, coney and Summer squirrel. Lined with crepe de Chine in grey and soft pastel shades; sizes 16 to 44. Prices ..... **$35.00** to **$39.50**

Navy Blue Tailored Coats
In strictly tailored styles, fashioned from fine quality Poiret twill, rep and charmeen. Double-breasted fronts, side and breast pockets, backs are plain or with pleat and strap, some are trimmed with black military braid, lined with crepe; sizes 16 to 42. Prices ..... **$27.50** and **$35.00**

—2nd Floor, H.B.C.

A Preliminary Announcement

Commencing next Monday and continuing until Friday, there will be staged, in our Piece Goods Department on the Main Floor, a

Spring Review

Of Fashions and Fabrics

—with living models displaying the new Butterick Styles for Spring, 1927. Performances will take place each day at 10:30 a.m. and 2:30 p.m., during which Mrs. L. J. Smith, Butterick Stylist, will give illustrated talks on home dressmaking.

The New Tomboy Skirt for Misses and Small Women

For sports wear there's nothing quite so appropriate, nor quite so smart as the New Tomboy Skirt. These are tailored from novelty tweeds in a wide variety of color combinations. Made with pleat at the front and a hip pocket, waistline is finished with a novelty belt. Sizes 16 to 20 years. Price **$4.75**

Others in plain materials and novelty checks, at **$8.95**

—2nd Floor, H.B.C.

The New Compose Suit Is Distinctly Smart

The Coats are tailored from a plain material with collar and cuffs to match the skirts, which are fashioned from a fancy plaid or check material to harmonize. Coats are lined with crepe and skirts are finished with narrow leather belt. Sizes 16, 18 and 20 years. Priced at **$27.50**

—2nd Floor, H.B.C.

The Knitted Sports Suits of Silk and Wool

Pull-over style, with V necks and smart turn-over collars, some with contrasting bands around neck. Skirts have kick pleats at side. Choice of French blue, sand, green, grey and Athenia. Sizes 16 to 42. Priced at **$19.95**

Two-Piece Sports Frocks

Are Shown in Many Flattering Styles, Colors and Fabrics

The popularity of the Two-Piece Frock will prove greater this season than any other, and for that reason it takes an important place in our opening displays.

Delightful creations are shown in satin and silk crepe, balbriggan silk and wool jersey, either in self colors or with jumper in plain material and figured skirt. Turn-over and scarf collars, some button high to neck, long sleeves finished with cuff, novelty pockets and button trimming. Skirts with newest forms of pleating. All colors, also black and white. Price **$35.00**

Silverbriggan Sports Frocks in one and two-piece styles, some with double breasted fronts, finished with two pockets and narrow belt; all new shades; sizes 16 to 42. Price **$13.95**

—2nd Floor, H.B.C.

The New Silk Frocks for Afternoon Wear

Feature Graceful Necklines, Becoming Ruffles and Subtle Embroideries

For afternoon and more formal occasions are lovely Frocks of satin, flat crepe, crystal and Elizabeth crepes and georgettes, in such delightfully new shades as roseash, queen blue, Athenia, gull grey, muffin and Mother Goose. Many are shown, too, in navy and black. They feature the new bolero fronts, bloused and two-piece effect, new embroidery and applique trimmings. Prices, **$35.00** to **$49.50**

Larger Sizes in Afternoon Frocks

Navy and black plain and novelty silks, in straight styles that give that slenderizing effect. Have long roll collars and vestees of white and sand georgette; some with pleats in skirt. Finished at waist line with narrow belt. Sizes 42½ to 50½. Price **$29.50**

—2nd Floor, H.B.C.

Short Jackets and Shorter Skirts Feature the New Tailored Suits

The boyish type of coat, with its tailored collar, its single or double-breasted front, is the favored style in the new Spring Suit. The skirt is of the wrap-around or pleated type. Materials are tricotines, Poiret twill, charmeen, pin stripe and tweed mixtures.

Navy Suits are priced at **$27.50** and **$40.00**
Tweed Suits at ..... **$14.95** to **$29.50**

New Coats

For the Girls

For tiny tots from one year up we have just the loveliest of New Spring Coats in straight and pleated styles, single and double-breasted fronts. Wide choice of colors. Sizes 1 to 6 years. Prices ..... **$4.95** and **$6.95**

For the older girls, 8 to 14 years, there are smart Coats tailored from fine velours and fancy tweeds, some with trimmings of light fur. Prices, **$12.95** to **$23.50**

—2nd Floor, H.B.C.

Girls' Frocks

In New and Dainty Styles for Spring

Pretty styles in good quality crepe de Chine and tub silks, showing two-tone combinations. Some in coat effect with pointed or high collars, others in two-piece styles, with skirts shirred or hemmed with colored piping. Shown in white with color, goblin blue, rose, peach and gooseberry. Sizes 8 to 14 years. Prices ..... **$11.95** and **$13.95**

The Blouse Comes Into Its Own

This Spring the blouse is neither being neglected nor taken for granted. It comes right into its own again, with as many variations as a woman has moods.

White Spun Silk Over-Blouses
Some with roll collars and neatly trimmed with faggoting and pearl buttons. Others strictly tailored with convertible collar, long sleeves with link or turn-back cuffs; sizes 34 to 44. Price **$6.95**

White Spun Silk Over-Blouses
Extra heavy quality white spun silk with roll or small collars, long sleeves with link cuffs, tucked fronts and tailored pockets, also vest effects with turn-back collars and the tuck-in to wear with the Tomboy skirts; sizes 34 to 46. Price **$8.95**

—2nd Floor, H.B.C.

New Hosiery

Whether you want the hose to match your frock or your footwear we are ready to fill every want. Our splendidly assorted stock includes every fashionable shade and every fashionable style. You should see particularly our New Corticelli Full Fashioned Silk Hose. It is one of the best values we have offered for a long time and we can thoroughly recommend it for wear and service. Price **$1.95**

—Main Floor, H.B.C.

NEWS OF THE SPORTING WORLD

Central School Retains Colonist Rugby Trophy

Defeats Sir James Douglas 11-0 in Gruelling Contest at Willows Oval—Caddell Kicks Two Drop Goals for Winners, Who Were Better Team

The Boys' Central School Rugby squad retained possession of The Daily Colonist Cup, emblematic of the schools championship, yesterday when they defeated Sir James Douglas 11-0 at the Willows Oval.

The winners showed up to advantage at almost every angle of the game, and their team was a credit to their coach. In less than two minutes from the kick-off the winners broke into the score column when Caddell scored on a beautiful drop-kick for goal.

The boys with the red and white sweaters forced the play for the first twenty minutes of the game, and kept the losers in their half of the field.

The latter stages of the first half saw the blue and gold putting up a desperate fight, and visits to their opponents' twenty-five-yard area were quite frequent, but subsequent scoring was prevented by fine kicking by Gribble, fullback for the winners.

With the conclusion of the first half the score remained unchanged.

For twenty minutes in the second half the teams battled with no further scoring. The blue and gold, who outweighed their opponents, were having their share of the play, but their teamwork was not to be compared with that of the winners, who were tackling well.

Ten minutes from the conclusion of the game the winners scored when Turner went over after receiving the ball from a cross-kick by Attwood, of the losers, who, after receiving the ball from a ten-yard scrum in his half of the field, kicked the ball across his own goal mouth. Turner had a comparatively easy time going over for the try. The kick to add the extra points taken by Gaunt failed.

This score seemed to put new life into the winning team, and they were forcing the play in their opponents' twenty-five-yard area. With about three minutes to go Caddell drop-kicked his second goal after receiving a pass back from Blakely, after a fifteen-yard scrum.

The blue and gold put up a determined fight in the last moments of the game, but in vain.

Wally Brynjolfson refereed and the teams were:

Boys' Central School — Gribble; Turner, Caddell, Gaunt (capt.) and Rogers; Bapty and Blakely; Elford, McGavin, Lowe, Milligan, Joubin and Small.

Sir James Douglas School—Davis; Denison, Mosedale, Terry (capt.) and Kilsby; McDonald and Attwood; Fraser, Ravedanor, Vars, Stark, Rogers and Hale.

Rennie & Taylor Football Challenge Cup

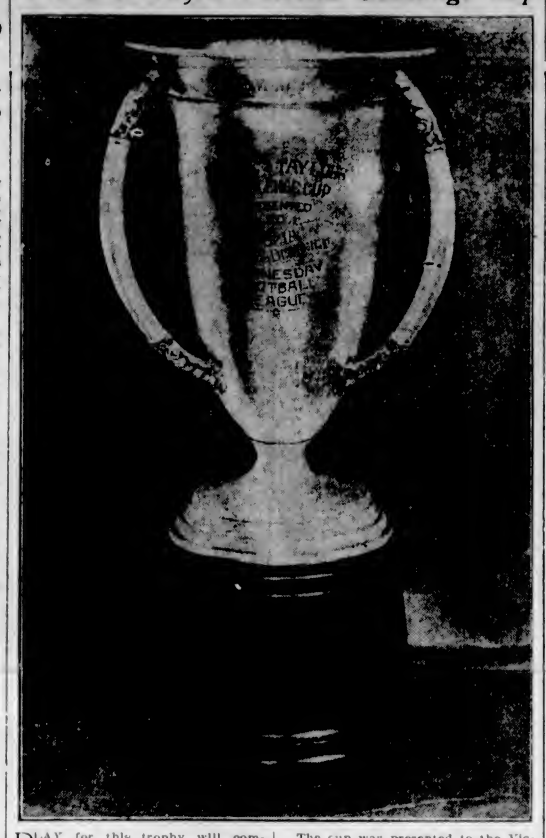

PLAY for this trophy will commence next week in the Victoria and District Wednesday Football League, with the draw as follows:

Tillicums vs. Navy, at Royal Athletic Park.

Hudson's Bay vs. Rennie & Taylors, at Beacon Hill.

The winner of this cup will be decided under a knockout system, and the winners of next week's games will meet the following week in the final for possession of the silverware.

The cup was presented to the Victoria and District Wednesday Football League this year by Rennie & Taylor, Ltd., for the purpose of fostering soccer in the city among the midweek clubs.

Standing almost two feet in height, the cup is one of the finest soccer trophies being played for in the city at the present time.

This cup, in company with the MacKay Shield and the Pendray Cup, is on display at Richardson's News Stand, Yates Street.

Scottish Football Team Is Selected For Canadian Tour

GLASGOW, March 16.—The following players have been selected by the Scottish Football Association to make the tour of Canada during the forthcoming Summer. First game will be played in Montreal on Empire Day.

Hamilton, Craig, Cunningham, Archbald, Muirhead (Rangers), Blair (Clyde), Buchanan (Morton), Cook, Rankine (Dundee), Gallagher, Hunter, Scott (Falkirk), Morrison (St. Mirren), McCrory, McLean, McStay (Celtic), Simpson (Dundee United), Swallow (St. Johnstone).

TILLICUMS TO HAVE NEW HOME IN MAY

Will Occupy Upstairs of Dougan Building—Monster Smoker Will Mark Opening

The upstairs of the Dougan Building 1421½ Douglas Street, will be the new home of the Tillicum Athletic Club, according to the board of directors, who made known this information at a meeting of the club held at the present quarters, 1305 Broad Street, last night.

The Tillicum Club, which boasts of a membership of over 300, will, it is expected, take over its now quarters early in May. Elaborate plans were drawn up last night for a monster smoking concert for the opening night, full details of which will be published later.

Formed about four years ago with a Dominion charter, the club has taken a prominent part in amateur athletics and has entered almost every line of sport in the city at some time or other.

The new home will provide first-class facilities for social entertainments in the Winter, something which up to date has been more or less impossible in the present quarters.

A membership drive will be launched immediately after the occupation of the new quarters with the objective set at 1,000 members.

Members are advised that membership cards for the present year are now obtainable from the secretary or at the registered office, 1305 Broad Street.

Old Country Football

LONDON, March 16.—The draw for the semi-final round of the Scottish Football Association Cup was made today as follows:

East Fife-Partick Thistle, at Tynecastle, Edinburgh.

Falkirk-Celtic, at Ibrox Park, Glasgow.

The games will be played Saturday, March 26.

Football games today resulted as follows:

English League—Div. I

Cardiff 2, Derby County 0.

English League—Div. II

Chelsea 2, Port Vale 0.
Notts County 2, Reading 1.
Middlesbrough 5, South Shields 0.

Third Division—Southern

Crystal Palace 7, Bristol Rovers 4.
Bournemouth 3, Brentford 1.

Scottish League—Div. I

Rangers 2, Morton 1.
Celtic 8, Airdrie 1.
Dundee 2, Falkirk 3.

Rugby Union

Hospitals Cup—Final

Guy's Hospital 10, King's Hospital 0, at Richmond.

Rugby League

St. Helen's 21, Oldham 10.

Army Rugby Cup—Final

First South Wales Borderers 9, Royal Engineers (Aldershot) 8, at Aldershot.

Manitoba Basketball

WINNIPEG, March 16.—The Toilers, of Winnipeg, last night defeated the local Vics 46 to 29 in the first game of a two-game series to decide the Manitoba basketball championship and the right to represent this province in the Canadian play-downs.

Colonist Roller Hockey Team Wins the League

Made Certain of Right to Play Seattle Next Week by Defeating Victoria Wests Last Night by Four Goals to Three After Nip-and-Tuck Struggle

The Colonist roller hockey team defeated the Victoria Wests in the Victoria West gymnasium last night by 4 to 3, thereby cinching the league, and the right to play Seattle next Sunday in Seattle.

Both teams played a careful game, waiting for the breaks to score, and while there were chances for both sides, more for the Colonist than for the Victoria Wests, neither side could beat the goalies. Both goalies, Banks and Pastro, played a great game in their respective nets.

All the good hockey came in the early tussle, and after the halfway mark was reached both sides seemed to be contented to call it a draw, but the Colonist forwards started on the offensive and notched two tallies in the dying moments to cinch the game. The Victoria Wests were first to score, but it was not long before it was tied by McConnell, the fast forward of the Colonist team. Victoria Wests once more went into the lead by Davies, who scored on an individual rush, but McConnell scored to equalize.

The second period started off at a fast clip and Davies scored for the Wests, with a backhand shot that had Pastro beat all the way. With about five minutes remaining to play, Delahunty put the game on ice, when he received a pass from McConnell and sagged the hemp with a fast shot from close in and equalized the score once more. Mawhinney, the fast right wing man for the Colonist, had the honor of scoring the winning goal with about two minutes to play. He put the finishing touches to pretty combination play executed by himself and Kesson. Dave Lewis and Irving Strickland acted as referees.

Colonist—Pastro, Delahunty, Kesson, Taylor, Unwin, McConnell, Mawhinney.

Victoria West—Banks, L. Rush, Wallace, Davies, J. Davies, Dryadale, De Blaquiere.

Canadians Score First Carpet Bowling Victory

Last year in the International League Canada could not gain a point.

By defeating the Englishmen by 36 to 33, at St. Mark's Hall Tuesday evening, the eight selected Canadians have made good and earned the right to be considered worthy rivals of the men who brought the game from Great Britain. The scores:

Canada—	
C. O. Goodwin (skip)	20
R. H. Tuthill (skip)	16
Total	36
England—	
F. J. Byng (skip)	15
W. Kirchin (skip)	18
Total	33

The next game of the series will be between England and Scotland, at the Willows, tonight.

BADMINTON STARS COMING TO ISLAND

Canadian Lady Champion and Other Mainland Experts Will Give Exhibition at Royston

VANCOUVER, B.C., March 16.—Requested by the Cumberland Badminton Club to take a party to the Island for exhibition purposes, E. J. H. Cardinall announces that several of the leading exponents of the game will make the trip to the Island on Saturday, March 26. The games will be played at Royston.

Included in the party will be Miss Eileen George, champion of Canada, in singles and doubles, and Mrs. H. R. Partington, Reggie Forsyth, McTaggart Cowan and G. H. Gorges. Jack Muir has not returned from the East. He is taking a trip down to New York.

Interclub Billiards

The result of the return match between the Veterans of France "A" team and the rest of the "A" players, which took place at the Army and Navy Veterans' quarters last night, is as follows:

Veterans of France		Rest	
R. Robinson	200	Q.M.S. Harper	63
B. Stephens	200	W. Baker	177
F. Orchard	158	J. Ford	200
S. Oakes	200	N. L. Morton	199
Total	758	Total	559

Miss Wethered Wins

LONDON, March 16.—Miss Joyce Wethered, former British woman golf champion, made a successful return to the competitive game yesterday at Addington in the London ladies' foursomes tournament. With Mrs. Kennedy as her partner, Miss Wethered won a hard-fought match against Miss Furling and Mrs. Glen by one hole.

RENNIE & TAYLORS DEFEAT BAY'S TEAM

Snappy Midweek Soccer Eleven Chalk Up Fifth Straight Win—Tillicums Gain 3-1 Victory Over Navy

Yesterday's Hayward Cup soccer results follow:

Rennie & Taylors 8, Hudson's Bay 1.

Tillicums 3, Navy 1.

Rennie & Taylors' midweek soccer eleven continued to set the pace in the Victoria and District Wednesday Football League yesterday by gaining an 8-1 verdict over the Hudson's Bay in the last game of the Hayward Cup series.

The conclusion of the first half saw the score 2-0 in favor of the eventual winners, with Merifield and Speak being responsible for the counters.

In the second half the winners added half a dozen to make the final 8-1, Speak and Davies each scored a pair, with Merifield and Field registering once to make the even six counters.

Mair, of the Hudson's Bay, prevented a whitewash when he scored with a nice shot in the second half of the game.

The winners started out on the offensive, and for the better part of the first half play favored them. Shortly before the rest interval the Bays, who were fighting a two-goal lead, forced the play to their opponents' end of the field and tested Lomas, but he was safe.

At the sounding of the half-time whistle the losers were pressing.

On the resumption of play the departmentals took up an early attack, but good kicking by the opposing fullback prevented any scoring.

This situation was relieved and the remainder of the game favored the winners.

Tillicums Win

At Beacon Hill the Navy eleven defaulted the game to the Tillicums and then went down to defeat by 3-1. Brown, of the clubmen, opened the scoring after ten minutes of play when he planted the leather in the net with a swift drive. Shortly before half-time, Borde made it 2-0.

After the turnover, Glancy, who was playing for the Navy, scored after fifteen minutes of play. Brown added his second goal of the match ten minutes before time to give the Tillicums a 3-1 victory.

Wright was the shining light for the clubmen, while Roberts, C. Whyte and A. Whyte were the pick of the Navy. MacKay refereed.

Bellingham Boxing

BELLINGHAM, Wn., March 16.—Madison Dix, Bellingham, 145 pounder, took a six-round decision over Hugh Fraser, of Vancouver, B.C., in the main event of a boxing card here tonight.

Russ Brock, Bellingham, welterweight, and Jack McDonald, of Vancouver, B.C., fought six rounds to a draw in the semi-finals. Eddie Thomas, of Bellingham, featherweight, took a four-round decision over Bud Howard, of Vancouver, B.C.

SOCCER COMMISSION LISTENS TO APPEALS

Arrangements Made for Forthcoming Visit of Scottish Team—Island Associations to Handle Games

VANCOUVER, March 16.—At a special meeting of the D.F.A. Soccer Commission on Tuesday night the appeals of St. Paul's and Westminster Royals against decisions handed down by the B.C.F.A. emergency committee on Mainland cup tie protests, were dealt with, while the details of the forthcoming Scottish tour were considered and one or two arrangements made. Dave Nelson, president of the B.C.F.A., was appointed to accompany the visiting team during their stay in British Columbia. The Upper and Lower Island associations have been asked to handle the games in their respective districts under jurisdiction of the committee. Vancouver's first game will be on June 16 against a Lower Mainland eleven, while the second match on June 25 will be against a British Columbia all-star team.

Westminster Royals' appeal on the question of eligibility of player Aitken, of Empire Stevedores, was dismissed, the following resolution being passed: "That in view of the practice established under the officials of the B. C. F. A., in accepting registration forms sent through district secretaries, that is the L.M.F.A., the Upper and Lower Island Associations, as being properly registered, the decision of the commission is that we uphold the B. C. F. A. ruling."

Registrations put through in similar manner will be acceptable for the balance of this season, but next year the constitution will be changed to revert back to the old method of the Provincial secretary handling all forms.

Racing at Tijuana

TIJUANA, Mex., March 16.—Results of racing here today follow:

First race, four furlongs—1, Fort Worth, $12.40; $4.80, $3.00; 2, Crispie Seth, $13.40, $3.20; 3, Reigh Olga, $2.60. Time, :42.

Second race, five furlongs—1, Joe Patton, $23.60, $8.00, $6.20; 2, Little Shasta, $4.80, $2.80; 3, Prodigal, $4.80. Time, 1:01 2-5.

Third race, mile and one-eighth—1, Postman, $4.80, $3.80, $3.20; 2, Proceeds, $12.60, $6.80; 3, Ko Ko, $4.20. Time, 1:56 1-5.

Fourth race, one mile—1, Saxatile, $3.20, $3.40, $2.40; 2, Musketeer, $3.40, $2.40; 3, Sylvanus, $4.20. Time, 1:41 2-5.

Fifth race, mile and one-fourth—1, Minervus, $20.60, $9.20, $8.00; 2, Flagstaff, $4.20, $3.80; 3, Herod's Pride, $3.40. Time, 2:04.

Sixth race, mile and seventy yards—1, Fascinate, $18.00, $8.00, $6.00; 2, Be Frank, $3.60, $3.00; 3, Isaman, $5.00. Time, 1:46 1-5.

Seventh race, five and one-half furlongs—1, Tin Hat, $13.60, $7.60, $3.40; 2, New Beauty, $14.00, $6.60; 3, Dudley, $2.60. Time, 1:06 1-5.

Eighth race, Futurity Course—1, Better Luck, $4.80, $3.20, $2.80; 2, Shasta Graney, $5.80, $4.20; 3, Merry Chase, $3.40. Time, 1:12.

Ninth race, five and one-half furlongs—1, A. Lester, $15.60, $6.00, $4.40; 2, Suspicion, $4.80, $2.80; 3, Stroller, $6.00. Time, 1:07 2-5.

Overnight Entries

First race, four furlongs—Robin, 110; Marilyn Jean, 115; Frank D. Menke, 113; *Brockway, 113; Blue Rose, 110; Last Shot, 108; Peralta, 118; Sun Midler, 118; Colonel, 118; Miss Fancy, 110; A Treasure, 105.

*Nevada only.

Second race, five and one-half furlongs—Rural Gossip, 105; Venture, 107; Worth While, 107; War Salaam, 110; Biddy Shipp, 105; Tavern Talk, 107; Billie Ford, 107; Vennie Sue, 105; Weathervane, 105; Fiery Rose, 105; Golden Laura, 110; Skootin, 107; Susette, 105; Oharusan, 105; Boca, 107; Jola Shot, 107; So Smart, 110; Manoa, 112; Lenore Blander, 105; Galloping Jo, 107.

Third race, Clubhouse Course—Deer Trail, 108; Deep Blue, 107; All Shot, 105; Romilus, 105; Billy Gibson, 105; Henry J., 105; Nans Fortune, 103; Specialist, 101; Woodie Montgomery, 108; Sway, 105; Big Wig, 105; North Shore, 103; Salt Shot, 105; Sylvanus, 109; Jay Roberts, 111; No How, 105.

Fourth race, five and one-half furlongs—Harbinger, 105; Tonio, 114, Sanabar, 112; Sun Rock, 111; Irish Stew, 110; In the Rye, 116.

Fifth race, five and one-half furlongs—Adolphus, 102; Escapador, 104; Tamale Dick, 108; Kaliko, 100; Transplant, 105; Rey Schee, 107.

Sixth race, one and one-sixteenth miles — Dumbfounder, 113; Tulsa, 113; Gloom Girl, 106; Greenhills, 106, Billy Watts, 108; Shasta Baily, 106; Full o' Fun, 108; Irish Brigadier, 108; Brotherly Love, 113; Sweet and Low, 111; Great Finisher, 113; By George, 111.

Seventh race, one mile and seventeen yards—Wynnewood, 118; Hyram Taylor, 108; Chilliwack, 113; Scarlet Bugler, 108; Vibrator, 108; Craigsman, 111; Jay Mac, 108; Valoz, 108; Miss Omond, 106; Crystal Boer, 111; Wee Girl, 106; Koko, 111.

Eighth race, one and one-quarter miles—Cordovan, 104; Hyperion, 116; Jolly Cephas, 106; Composer, 113; Yokohama Girl, 111; Phafe, 113; Silent King, 110; Alcesta, 109; Irvington, 106; Pearl Madeline, 104; Wiltrude Wood, 111; Tis Seth, 101; Llerre, 111; Barbwire, 106; Star Cloudy, 106.

Ninth race, seven furlongs—Modo, 109; Kilauea, 108; Perrichon, 107; Midnight Stories, 109; Move On Seth, 109; Tanson, 109; Rock Bottom, 109; Praise, 109; Poulmi, 109; Bank Jr., 110; Pophina, 109; Bokl, 109; Coffield, 109; Royal Princess, 107; Belle K., 107; Darius, 109.

Weather clear; track fast.

Saskatoon Fined

SASKATOON, March 16. — A $1,500 fine was slapped on the owners of the Saskatoon professional hockey club for refusing to play the third and final game of the Prairie League championship series with Calgary, by Colonel W. E. Seahorn, president of the league, who announced his decision in the matter today.

ASSOCIATION WOULD STAGE EMPIRE MEET

Dominion Rifle Body Will Invite Teams From All Parts, Including American Countries

OTTAWA, March 16.—The Dominion of Canada Rifle Association went on record at its annual meeting here today as favoring an inter-Empire rifle meet to be held at the Connaught rifle ranges in August, 1928, when all parts of the Empire will be asked to send teams. The association asked the Government to make an additional grant of $25,000 to enable the association to carry out the proposals.

A number of rifle matches open to all nations are planned, and it is expected that not only the United States but Cuba and one or more South American countries would send representatives.

Hockey Bulletins

TORONTO, March 16.—University of Toronto alumni brushed aside their final Eastern Canada threat to their Allan Cup aspirations, when they defeated New Edinburghs of Ottawa here tonight, 7-1, in the second home and home game, thereby winning the round 17-1, having won the first game played at Ottawa, 10-0.

The winners were masters of the situation at all times in today's contest.

WINNIPEG, March 16.—Regina Pats advanced another notch in the junior hockey play-downs here tonight when they defeated the Elmwood team of Winnipeg 3-2. This was the same score as the previous game, which made 6-4 the score on the round.

The game tonight was much better than that on Monday.

WINNIPEG, March 16.—Virden hockeyists last night swamped the Boissevain team 7-0 and won the Manitoba Intermediate championship.

KENTVILLE, N.S., March 16.—Kentville Wildcats defeated Sussex 5-2 here last night in the deciding game of the Maritime hockey championship series and won the title with a combined score of 13 to 8 in the home-and-home series.

Dillon Scores Kayo

PORTLAND, Ore., March 16.—Dillon, Winnipeg light-heavyweight, knocked out Marine Rainieri in the fourth round of a scheduled ten-round bout on the double main event card at the Armory here last night.

Canuck's Basketballers Defeat Victoria Team

Crack Mainland Ladies' Aggregation Gain Seven-Point Lead on Fidelis by 18-11 Victory—Locals Led by Miss Crawford Put Up Great Fight

VANCOUVER, March 16.—Young Liberal Canucks take a seven-point lead into their second hoop game with Victoria Fidelis. The Island basketers showed that they are to be reckoned with in determining the senior "A" women's championship in the Province by holding the strong local five to a 18-11 score here tonight. Centring their offence, and defence, around Eileen Crawford, Fidelis had Canucks at sea most of the route, the locals only showing their form at rare intervals.

Victoria opened the scoring on personals, and rang up two of these before Canucks responded. The count at the first quarter was 2-1 for the Islanders. The Politicians got down to business in the next quarter and baskets by Mae Brown and Babe Stevenson put them 8-5 at the half-way post. The Capital City girls climbed up again in the third quarter, baskets by Miss Crawford making the score 10-8 at the three-quarter mark. Canucks had another spell in the last canto, and were able to ring in eight much-needed points to their opponents' three. Miss Crawford was the pivot of the Victoria team, being the centre of everything, and a tower of strength throughout. Miss Campbell was also effective.

ARRANGEMENTS ARE ALMOST COMPLETED

Committee In Charge of Good Friday Road Race Working Hard for Success of Event

The committee in charge of the annual road race to be held on Good Friday morning, under the auspices of the Britannia Post of the Canadian Legion of the B.E.S.L., has all arrangements well under way to make this year's race the usual success.

It is understood that Comrade Jeffreys, of the Britannia Post, will be a strong contender for the cup, though it is rumored that the Princess Pats expect their man to lift the silverware this year. The Y.M.C.A. will undoubtedly enter a team, which on last year's showing should make excellent time.

The colleges have not yet been heard from, but it is anticipated that Brentwood will be well to the fore as usual. The Stewart brothers, who made such wonderful running for their age last year, should certainly be heard from.

The turning point for juniors this year will be at the Auto Camp gates instead of Qu'Appelle Street. This point being a little more accurate turn for the two-mile limit.

Bob Meusel Signs Two-Year Contract

ST. PETERSBURG, Fla., March 16.—Bob Meusel, veteran outfielder of the New York Americans, today signed a two-year contract calling for $17,500 each season. Meusel has been listed as a holdout since the training season opened, but has been here several days conferring with Yankee officials.

Regatta Date Fixed

VANCOUVER, March 16.—Directors of the Vancouver Rowing Club, under whose auspices the annual regatta of the North Pacific Association of amateur oarsmen is to be held, have decided to stage the event on July 22 and 23 on Burrard Inlet, off Port Moody, eight miles east of here, it was announced today.

Favorites Win in Women's Indoor Tennis

BROOKLINE, Mass., March 16.—Straight set victories for the four seeded teams in the women's national indoor doubles tennis championship, which carried them to the semi-finals, and opening matches of the national indoor mixed doubles, filled eleven hours of play at the Longwood covered courts here today. A decisive victory scored by Mrs. George W. Wightman, of Brookline, and Mrs. Marion Zanderstorm Jessup, of Wilmington, Del., over Mrs. H. D. Hardwick and Mrs. E. R. Mitton, 6-0, 6-2, established the former titleholders as favorites for the doubles crown.

SID BOYS SHOWING BEST FORM OF CAREER

Scores at Rapid Rate With High Average in Billiard Match With Jimmy Kiernan

VANCOUVER, March 16.—Sid Boys, Western Canada cue champion, shot the finest billiards of his career tonight when he ran 750 points in just under an hour and three-quarters for an average of 39. Jimmy Kiernan, who is opposing him in the first round of the tournament leading to the Dominion professional championship, was at no time in form and compiled only 402 points during the afternoon and evening sessions while Boys gathered 1,500 points. The match will conclude tomorrow night. The winner meets Jack McMillan next Monday.

The score at the end of the afternoon session was 750 to 299.

Boys' best breaks were: Afternoon, 49, 78, 51, 54, 63, 108, 53, 95 (average for afternoon 25); evening, 49, 156, 130, 43, 31 and 20, unfinished (evening average 39). Kiernan's best efforts were 46 and 41.

Kid Nitram Wins

PARIS, March 16.—Kid Nitram captured the French middleweight title tonight from Bert Molina on points in a twelve-round bout. Nitram took the lead after the second round and never lost it.

Sportive Punches

—By the "Old 'Un"—

A libelous statement was sent over the cable the night before last concerning that historic stream the ISIS.

* * * * * *

In a story of a boatrace between lady students at OXFORD and CAMBRIDGE UNIVERSITIES the statement was made that the crews did not really race against each other, but against a stopwatch, because the RIVER IS NOT WIDE ENOUGH FOR RACES.

* * * * * *

Possibly what was meant was that the Isis is not wide enough for eight-oared races rowed abreast, but, shades of innumerable rowing men who have rowed and raced on that classic stream, what a libel was this part-truth.

* * * * * *

The truth of course is that The Gut, a part where the river makes a double, S-shaped bend, is too narrow to allow of two racing eights to row abreast, and this, although at first sight a drawback, is probably the cause of the starting of those most interesting aquatic competitions, the bumping races.

* * * * * *

The "Eights" at Oxford, on that old Isis, in the Summer time are one of the sights of England, and no one who has ever seen them, whether a rowing man or woman or no, is ever likely to forget the sight, an adequate description of which is, of course, impossible in this constricted space.

* * * * * *

And, apart from the Eights in the Summer and the Torpids in the late Winter there are races innumerable, 'Varsity races and College races (there are, you know, some twenty-odd colleges comprised in Oxford University), light fours, clinker fours, coxswainless fours, pair oars, sculls and even canoe and punt races—hundreds of them every year.

* * * * * *

And you don't have to go very far down below The Gut to find stretches of river where eights may row each other abreast if they want to, and there's lots of room for everybody, even though the ISIS or the THAMES is not so big as the YANGTZE or the MISSISSIPPI.

* * * * * *

As for the CAM the Old 'Un does not feel justified in being too emphatic, not having a firsthand knowledge of that stream.

* * * * * *

But, judging from the material turned out from that also historic river, he supposes that just as many races are rowed on it, by taking it year in and year out, ALMOST as good oarsmen!

* * * * * *

Times do change. There are probably many more lady students at both of the great English Universities than there were when the Old 'Un was being "tubbed" for the "Togger" as a "fresher," and he is pleased to read that they are taking to the greatest of all sports—on the river. GOOD LUCK TO THEM!

This advertisement is not published or displayed by the Liquor Control Board or by the Government of British Columbia.

CRICKETERS HOLD MEETING TOMORROW

Entries Called for Junior Competitions for Gillespie and Flumerfelt Trophies—Close on April 15

A special general meeting of the Victoria and District Cricket Association will be held at 8:15 p.m. tomorrow in the Musicians' Union Room in the Brown Block.

The secretary, Major Howden, of the University School, issues a reminder that entries must reach him by April 15 for the Gillespie Shield and Flumerfelt Cup competitions. The Gillespie Shield competition is open to recognized teams whose members were under eighteen on January 1 of this year. Home and home games to be played of three hours' cricket each game with each team expected to provide a scorer and umpire. Points awarded will be two for a win and one for a tie or draw.

The Flumerfelt Cup competition is open to recognized teams whose members were under fifteen on January 1 of this year. If five entries or less are received, each team will play each other once with grounds and dates to be arranged. If more entries are forthcoming it is to be played as a knock-out competition with other rules as above.

Bowling Results On Arcade Alleys

In a City League bowling match rolled on the Arcade Alleys last night the United Commercial Travelers took three games from The Colonist Night Owls to retain first place in the league standing.

J. Huxtable, rolling in his usual good form, was high man with 551 pins to his credit.

The scores follow:

Colonist Night Owls

A. Manson	153	159	191	503
W. Norris	201	138	170	509
D. Clarke	151	148	148	447
A. Anderson ..	132	143	...	275
W. Jones	...	...	165	165
J. Huxtable ..	200	194	157	551
	837	782	831	2450

United Commercial Travelers

I. Malcolm ...	155	160	179	494
C. Baker	202	168	161	531
F. Handley ...	162	147	179½	489
B. Fuggle	182	155	181	518
A. Falk	163	157	167	487
	865	787	867	2519

Invitation Declined

TORONTO, March 16.—University of Toronto athletic association officials have declined the invitation of the University of Manitoba Hockey Club to engage in a series for the inter-collegiate championship of Canada.

West Point Wins

WEST POINT, N.Y., March 16.—West Point Cadets today triumphed over McGill University, Montreal, in a gymnastic meet. The final score was 27 to 9.

DANDRUFF
on the scalp is unsightly. Remove the dandruff. Be well groomed through daily use of
Newbro's Herpicide
Druggists sell it - Barbers apply it.

RAMSAY'S PAINTS and VARNISHES

FOR SALE BY
MELLOR BROS.
LIMITED

SOMETHING NEW IN ENTERTAINMENT!
Novelty Night
At the
Y. M. C. A.
GYMNASIUM
WEDNESDAY, MARCH 16
AT 8 O'CLOCK
Acrobatics—Stunts—Music
A Good Time Guaranteed!
Get Your Tickets at the "Y" DESK
Phone 2980 for Reservations

LAWN BOWLING CLUB COMMITTEES STRUCK

Proposal for Improvement and Enlarging of Clubhouse at Beacon Hill

At a recent meeting of the executive of the Victoria Lawn Bowling Club the following were elected for the purpose of acting on the various committees for this season.

Greens Committee—H. Dorrell, W. Lothian and R. Dewar.

Games Committee—A. McKeachie, W. H. Cullin, H. Renwick, A. B. McNeill, R. H. Tuthill and T. McCosh.

House and Social Committee—M. Smith, W. Barbour and W. H. Cullin.

The executive discussed further a proposition to enlarge and improve the present clubhouse, with the intention of being able to equip the building with more modern requirements, which would also include all facilities for lady members of the club.

The executive are looking confidently forward to a record bowling season, and most cordially invite a large addition of new members.

Plan to Draw Scribes To Golf Tournament On Their New Course

VANCOUVER, March 16.—A golf tournament open to all newspapermen along the Pacific Coast will be staged at the C.P.R. new course, "Langara," at South Vancouver on Monday, June 6.

Announcement to this effect was made this evening at the offices here of the C.P.R.

Details of the competition have yet to be worked out, but it is expected that it will take the form of a handicap contest. It is expected that sixty players drawn from the principal newspapers of the Pacific Coast will take part.

March Blizzard

EDMONTON, March 16.—Northern Alberta escaped the March blizzard that struck Central Alberta and Saskatchewan yesterday. Only two inches of snow fell here and the storm ceased yesterday at noon.

REGINA, March 16.—The severest snowstorm of the Winter swept wide areas of the Province yesterday, laying a deep carpet over the countryside and piling up drifts to a depth of eight feet in some country districts.

Trains were moving today according to schedule, railwaymen reporting drifts not having piled up along the railroad right-of-way to any considerable extent.

Three Cushion Billiards

WASHINGTON, March 16.—Lewis M. Vogler, of Indianapolis, and E. R. Ruark, of this city, won their matches today in the national amateur three cushion billiard championship tournament being played here.

Among the noises of London recorded during a recent experiment was the changing of gears on motor buses. This was followed by the noise of motor horns.

OTTAWA WILL HEAR PEACE RIVER PLANS

Railway Committee Will Listen to Views of This Province on Development of Northern Area

The railway committee of the House of Commons will hold a special meeting shortly to hear British Columbia's views on the development of the Peace River Country, it was announced at the Parliament Buildings yesterday.

The demand of this Province for development of the northern area through the construction of a western railway outlet, will be laid before the Federal committee either by Premier Oliver himself, or by some other member of the Provincial Government.

Notification of the railway committee's willingness to hear the views of British Columbia was contained in a telegram received by Premier Oliver yesterday from Hon. Charles Dunning, Minister of Railways. At the present time the railway committee is hearing testimony of engineers who have investigated possible railway routes through the Peace River country.

"We are anxious that when the Peace River country is given an outlet, the railway then built shall provide a Western route through northern British Columbia," the Premier explained in announcing that Mr. Dunning had acted favorably on his request for a hearing. "The location of such a railway, we feel, will be a big factor in the Pacific Great Eastern Railway problem and in the future of the Government-owned railway, whose whole position would be changed of course, were it linked with a line which taps the Peace River country."

Letters to the Editor

No letter to the editor will be inserted except over the proper signature and address of the writer. This rule admits of no exceptions.

The British in India

Sir,—Although I do not wish to enter into the arcane and labryinth depths of Socratic argument, the inefficiency of which has been proved conclusively by the great philosopher during a lifetime of work, or rather talk, brought to its culminating point, as we learn from the apologia when "we bend to Plato's god-like tongue" before the King Archon and the Heliastic court at Athens, who condemned him to drink of the hemlock; yet never man spake more sanely, temperately, logically, and with more wisdom.

Christ's efforts at using argumental force culminated in the cross, and Stephen was stoned to death for a like reason. I have just this to say, namely, if the Christ of the Indian Road is absolutely a truthful representation of facts, as avowed by Dr. Clem Davies in his Sunday night lecture, and there is nothing derogatory to the Government of India contained therein; then no harm has been done if the Dean quoted exactly from this work. If, on the other hand, the book is of a scurrilous nature, containing false and seditious statements, why has it been allowed to pass the censor and why do not the authorities of India suppress it?

Again, if reflections have been cast on the ruling classes of India, showing them in an unfavorable but true light, then the Dean is justified in showing up vice, either in this country or in any other country, for this is partly the reason why he received his appointment from Canterbury, I presume. Lastly, if the Dean, presumably quoting from the book in question, added insinuations not contained therein, then of course he is at fault. This seems to be the gist of the argument. We have had many letters contra the Dean's pulpit utterances, but few in favor, the reason being that only those Anglo-Indians (I myself am one) who know their subject and are directly interested, have written; the rest of the people, not being interested, have remained silent. One of your correspondents takes too gloomy a view of religion in my humble opinion; he seems to think that there should be no fun in preaching (or perhaps "joy" would be a happier word, as we are so prigish in our choice); yet in Stephen's sermon (Acts 4) if ever a man showed joy and "fired ahead," or "galloped along," as you will, under the power of inspiration, this man did, so much so that the populace gnashed their teeth at him and finally stoned him to death. Religion should cheer and not give us the blues, awakening in us the urge of song and dance, as witness David before the Ark, the Jews at the Palm Festival, the Apostles at the Penticostal feast, who were even accused of drunkenness in the exhuberance of their spirits.

J. HERBERT GRAY.

1116 Collison Street, Victoria, B.C., March 15, 1927.

Charm of Victoria

Sir,—As a tourist, I should like to echo every word written by your correspondent Mr. Dod. Victoria is so beautiful because it is unique, and all attempts to make it like other cities is to spoil it. People do not come a few thousand miles to see what they have at home, and flower beds though beautiful, are common everywhere. The combination of city, wild country and sea makes the charm of the city of Victoria. Banff and Lake Louise are quite spoilt by their palatial hotels and Vancouver for tourists is a city of the past.

To beautify Victoria I would suggest heavy fines for making black smoke, of which a certain large firm not far from the centre is the biggest sinner, and also baskets in the suburbs for litter and notices requesting people to put their orange peel in places provided for the purpose instead of the roads.

MRS. K. FAULKNER.

Delhi Hotel, Victoria, B.C., March 16, 1927.

India and the Dean

Sir,—There are not many subjects introduced to the reading public which have aroused so much interest as the summary of "The Christ of the Indian Road," as preached and lectured upon by Dean Quainton.

As a visitor to the Cathedral I listened to the Dean on the Sunday morning when he first spoke of the book. I enjoyed the sermon and found nothing to take exception to. In reading the book I was impressed with the courageous manner in which the author, Dr. Stanley Jones, approaches and deals with questions of vital and absorbing interest to every thinking man and woman, and I would recommend to every one who has been misled or confused by the discussion in the newspapers to get the book and judge his merits or demerits for himself. The fact that in the last six months 65,000 copies of the book have been sold in Great Britain, 100,000 copies in the United States, while one store alone in Toronto has sold 1,000 copies, indicates the value of the book.

If the Dean were in doubt as to the accuracy and truth of the statements he has made, the attacks and criticisms which have been made and the personalities indulged in by some of his critics must have convinced him that he was nearer the truth than perhaps he ever dreamed.

Dr. Stanley Jones is an American who may be termed anti-American in so far as he dares to criticize his own government for the way America handled the Japanese immigration problem, and Dr. Jones is not no anti-British when he declares his belief "that England has given India as good government as one nation is capable of giving to another," although he is convinced that "good government is no substitute for self-government." Dr. Jones is not a flag-waving, loud shouting nationalist, but pre-eminently an educated, scholarly gentleman and belongs to the new type of world citizens.

For my own part, I do not see that the British administration in India needs holstering up. The list of achievements is well known and appreciated by every intelligent person. Mud slinging and resorting to the schoolboy practice of shouting patriotism and accusing the other person of non-patriotism because he happens to differ in viewpoint is gross intolerance. I do not think our best British statesmen would claim perfection for the British rule in India, although it has done many wonderful things for the Indian people. India, Canada and Africa are like sons growing up to maturity and thus new situations have arisen which have to be met in accordance with the changing order of things.

R. T. CHAVE.

235 Government Street, Victoria, B.C., March 16, 1927.

Belinda: "Does George know how to kiss?"

Kitty: "He may know how, but he certainly doesn't know when."

Today's Radio

Programme of Principal Broadcasting Stations

By Courtesy of Radio Doings

Pacific Time Stations

CFCT, Victoria, B.C.—(329.5m)—8 a.m., New York stock quotations. 4:30 p.m., Rex Office Review. 7:30, West Coast information service. 10:30, Stocker's Reliable Order of Night Birds, featuring Master Cyril Rice.

CNRV, Vancouver, B.C. (299m)—10 p.m., Dance music by the Cabaret Belmont Orchestra.

KJR, Seattle, Wash. (384m)—5-6:15 p.m., Pacific Standard time signals, followed by the incidental sport news items and the box office, a resume of the theatrical attractions at the local theatres. 8:15-7:45. Dinner hour concert featuring the Camlin Hotel Orchestra. 7:45-9, Studio programme. 9-10, Studio programme featuring the Puget Sound Savings and Loan Association Concert Orchestra. 10, Pacific Standard time signals.

KFOA, Seattle, Wash.—12:30-1:30 p.m., Shrine Club luncheon programma from the Chamber of Commerce Building. 2-2:30, Homemakers' and Shoppers' Bureau. 5:30-7:30, Orchestra. 7:30-9, Tentmakers. 8-8:30, Doc Proclaa "Uyosa-Ryed Family." 8:30-9:30, Trio de Luxe. 9:30-11, Bonnie Brae Dance Orchestra.

KOMO, Seattle, Wash. (305m)—5:30 p.m., Mixed quartette, Totem Concert Orchestra. 5:45, Stock, bond and grain quotations. 6, Totem Concert Orchestra. 7:30, Totem Dance Orchestra and Doug Richardson. 8:15, Poultry talk, "Care and Breeding of Baby Chicks," Judge Wm. M. Coates. 9:30, Totem Concert Orchestra. 10:30-12:30, Totem Broadcasters, Totem Dance Orchestra and Doug. Richardson.

KGO, Oakland, Cal. (361m)—5-6 p.m., "Friend to Boys," Geo. W. Ludlow. 6, Bem's Little Symphony Orchestra. 6:55-7:25, News, weather, produce, grain, cotton, metals and stocks. 8, "The Serenade," a comic opera by Victor Herbert, presented by the KGO Light Opera Co. 9:30-12, John Philpott's Midshipmen.

KSRC, Santa Monica, Cal. (238m)—6-7 p.m., Club Casa Del Mar; organ concert by Julius K. Johnson. 7-8, Merchants' preview hour. 8-9, Santa Monica Municipal Band. 9-10, Main studio programme featuring John Reall and his assisting artists. 10-11, Club Casa Del Mar, Julius K. Johnson, organist, and Club Casa Del Mar Orchestra. 11-12, La Monica Ballroom Orchestra.

KFQZ, Hollywood, Cal. (226m)—5 p.m., Musicals. 7, Questions and answers by L. E. Taft. 1:30, Hoot Gibson's Hawaiian Trio, and Ruth Raynor. 8, LeRoy Parry's Elite Orchestra, Ned Miller, Eddie and Franky, the Harmony Twins. 9-11, L.A. Railway Orchestra.

KFI, Los Angeles, Cal. (467m)—5:30 p.m., Sebastian's Cotton Club Orchestra, Tin Can Henry's Band. 6:15, Radiotorial, Radio University. 5:30, Popular songs and piano solos. 7, Popular and semi-classical music. 8, KFI drama hour. 8, J. Maurice Woods, baritone; Ethel Glassman Clark, soprano, and Ida Roberts, solo pianist. 10, Johnston and Farrell's Music Box hour.

KHQ, Spokane, Wash. (391.5m)—5-6 p.m., The service hour. 6-7, Tex Howard's Davenport Hotel Orchestra. 6-9:30, Bridge lesson. 10-12, Tex Howard's Davenport Hotel Orchestra. Intermissions by Dave Strech, piano soloist.

KQW, San Jose, Cal. (333m)—6:15 p.m., Special farm programme. 6:30, Primer for town farmers. 6:35, Farm flashes. 6:50, Farmers' Exchange. 7 7:30, California Farm Bureau evening radio news, weather and market reports. 8-9, KQW Radio Club.

KPO, San Francisco, Cal. (428m)—5:30 Children's hour by Big Brother. 6:15, Stock market, general information. 8:30, States Restaurant Orchestra, Waldemar Lind, director. 7-7:30, Rudy Seiger's Fairmont Hotel Concert Orchestra. 8-9, Programme by M. Maurice Dumesnil, distinguished French pianist. 9-10, Song recital by Irene Howland Nicoll, contralto, with Mrs. Edward E. Young at the piano. 10-11, Palace Hotel Rose Room Dance Orchestra.

KGW, Portland, Ore. (491m)—5-7 p.m., Dinner concert. 7-7:15, Old Hickory Smoked Salt talk. 7:30-7:45, Utility service. 7:45-8, Lecture, given under the auspices of Catholic Truth Society of Oregon. 8-10, Vaudeville entertainment, featuring Walkover High Steppers, Tommy Luke's Flower Girls and McCormick H.S. Co. Orchestra.

KTAB, Oakland, Cal. (362.8m)—6:15-5:45 p.m., Twilight hour. 7-7:30, Shopping hour.

KFSG, Los Angeles, Cal. (278m)—6:30-7:30 p.m., Angelus hour. 7:30-9:35, Regular water baptismal service. 9:35-10, Gray studio programme. 10-11, Organ recital.

KMTR, Hollywood, Cal. (370m)—5:30 p.m., White King Male Quartette and Mona Content, pianist. 6, Nightly doings. 6:15, Leighton's Cafeteria Orchestra. 7-7:20, Fitzgerald Music Co. 7:30-8, Courtesy programme. 9-10, Ruth Roland night. 10-11, Miller's Dance Orchestra.

KFBK, Sacramento, Cal. (535m)—7:30-8 p.m., Cousin Claire's programme for the children. 8-9:15, KFBK String Ensemble, directed by Vitold Farrelle. 9:15-9, Studio programme, featuring Agnes Myakawa, the Japanese Nightingale, and Tommy Clifton, baritone. 9-10, Dance programme.

KFWI, San Francisco, Cal. (250m)—5-7 p.m. Dinner hour programme. 7-7:10, Sports; police, weather reports. 8-8:30, Recital by Henry Hamsa, tenor, accompanied by Esther Hamsa. 8:30-9, Instrumental recital. 9-10, Maxwell House Coffee Orchestra. 10-12, Paul Keith's Orchestra playing at Il Trovatore Restaurant; intermissions by popular KFWI artists.

KFON, Long Beach, Cal. (232m)—5 p.m., Programme featuring Clarence and Doris. 6:15, KFON Concert Orchestra. 7, Studio programme. 8, Long Beach Municipal Band. 8:10, Poly High Evening School, Dick Carlson. 8:26, Long Beach Municipal Band. 9, Shell Oil Co.'s Orchestra. 10, Majestic Ballroom Orchestra. 11-12, Organ recital.

KMO, Tacoma, Wash. (280m)—8-9 p.m., Musicale programme. 9-12, Greenwich-Colleseum dance music.

KJBS, San Francisco, Cal. (220m)—5-10 p.m., Musical programme by courtesy of Lowe's Mandolin Serenaders.

KFRC, San Francisco, Cal. (268m)—5:30-6:25 p.m., Mac and His Gang. 6:25-6:30, Stage, screen, police reports. 6:30-7, Main Radio Battery Trio. 7-7:30, Western Motors Trio. 8-9, Mona Motor Oil programme. 9-10, Aeolian organ recital. 10-12, Eddie Harkness' Mark Hopkins Dance Orchestra.

KYA, San Francisco, Cal. (309.8m)—4:30-7 p.m., Cliff Hotel Concert Trio. 7-7:15, Mr. Pep's pep meeting for salesmen and women. 7:15-7:30, Sollis Heilbronner's Cliff Hotel Concert Trio. 8-9, War Veterans' programme by the American Legion, featuring Benny Lipston, lyric tenor, and the gang. 9-10, Studio programme. 10-11, Cliff Hotel Dance Orchestra.

KFWO, Avalon, Cal. (211m)—6:30-8 p.m., Hotel St. Catherine Orchestra and rebroadcasts. 8-8:30, "Psychology," by Judge Windle.

KNX, Los Angeles, Cal. (337m)—5:30 p.m., Orthophonic Victrola concert. 5:45, The Town Tattler. 6, George Redman's Concert Orchestra. 6:30, Yale Radio Battery Orchestra. 7, Organ recital by Fred Scholl. 8-11, Courtesy programme. 11, Gus Arnheim's Cocoanut Grove Orchestra.

KHJ, Los Angeles, Cal. (405m)—6-6:30 p.m., KHJ Trio and J. Walter Leopold. 6:30, Children's programme. 7:30, Scripture reading. 7:45, Dr. Philip M. Lovell. 8-10, News items, programme de luxe, presenting Koellner Quartette, Leo H. Rassmper, Russian baritone; Louise Miller and Arthur Edwin Weiks, assistant pastor of the Wilshire Presbyterian Church. 10-11, Glenn Edmunds and his Varsity Four.

KLX, Oakland, Cal. (360m)—5:30 p.m., Children's hour by Brother Bob. 7-7:30, News broadcast.

KFSD, San Diego, Cal. (255.9m)—6-7, Nightly musical revue. 7-8, Police programme, dance music and concert music. 8-9, John P. Mills, Inc., Point Loma Orchestra. 9-10, Studio programme. 10-11, Harvey Ball and his U.S. Grant Hotel Orchestra.

KOW, Walla Walla, Wash. (285m)—4-5 p.m., Town shopper. 7-8, Service hour. 8-9, Snider Weeder Works, Inc. 9-9:30, Wm. E. Chase Co. 9:30-10, Studio programme. 10-11, Richmond's Arcadians. 11-12, Organ recital.

Bad Colds Stopped in 10 Minutes!

You can stop sniffles, get comfort and relief in ten minutes by using Catarrhozone. It's a marvel for stopping bad colds—and a wonder worker for Catarrh or Irritable Throat. You don't take any medicine, you just breathe the healing essences of Catarrhozone, and almost instantly you feel better. Hacking and spitting cease when you inhale CATARRHOZONE. Nasty discharges from the nose are stopped. The nostrils are cleared of sore crusts. Headache is relieved, and the breath is purified. Thousands use Catarrhozone with success. Sold everywhere. Complete outfit, $1.00, smaller size, 50c. Refuse a substitute. (Advt.)

BROWNING-DRAKE
Straight Line Frequency Coils
$35.00
WESTERN CANADA RADIO SUPPLY, LTD.
642 Fort Street Phone 1949

OUCH! BACKACHE! RUB LUMBAGO AWAY

When your back is sore and lame or lumbago, sciatica or rheumatism has you stiffened up, don't suffer! Get a 35 cent bottle of old, honest St. Jacobs Oil at any drug store, pour a little in your hand and rub in right on your aching back, and the soreness and lameness is gone.

In use for 65 years, this soothing, penetrating oil takes the pain right out, and ends the misery. It is absolutely harmless and doesn't burn the skin. (Advt.)

THE MOST DISTINCTIVE CLOTHES MADE IN CANADA

THEY'RE HERE!
the New Spring Clothes by Society Brand

The Right Topcoat
Though other styles will also be good, the box coat will again be the favourite with young men. It has an ease, a careless drape and swagger that no other coat has.

The New 2-Button
It's the style for the man of to-day. Broad shouldered, with plenty of chest; a trim waist, coin lapels. Good-looking—and altogether correct.

Here, and ready for your inspection! It's always an event—this first look at the styles for Spring—but this year it seems to be twice the event of other seasons.

For one thing, the styles themselves are more interesting than at any time in years. There are new ideas—new style points that are worth watching. There are new fabric ideas too—all interesting.

Society Brand have outdone themselves in the fine distinction they have given to these new models. And in the richness of their exclusive imported fabrics; Bristol Stripes and Scotch Downs.

And all in all, it will be worth your while to look over the new display—when you do, you'll say that for real variety, for correct styles, for value, there's nothing to equal it anywhere.

The Toggery Shop
1218-20 Douglas St.—Opposite Bank of Montreal

LAUNCH IS WRECKED IN NOCTURNAL STORM

Effort Made to Save War Canoe for Forthcoming Celebration

Met by the full force of the southeast flurry which swept the waterfront early yesterday morning, a party of Saanich Indians had a narrow escape from death. The Indians, according to Alderman James Adam, who later sent assistance to the scene, were convoying a large war canoe from Sidney to Victoria, and had put into Oak Bay for shelter in their launch.

During the sudden squall, which took place at 4 a.m. yesterday, the launch was carried away from its moorings and dashed to pieces against the rocks. With considerable fortitude the Indians bent all efforts to saving the war canoe, the last in the possession of the tribe, and destined to take part in the welcome of His Excellency, the Governor-General. The launch was a total wreck.

Undeterred by the mishap, the Indians completed their landing, and later joined in an inspection of the Gorge grounds, where a large concourse of Malahat, Songhees and Saanich Indians are to assemble at a ceremony which has as its central feature the installation of Viscount Willingdon as a chief of Island tribes.

Chief Michael Cooper, interpreter for the Island tribesmen, led a party of city officials over the ground Wednesday afternoon, and sketched out the detail of the plans for the welcome to His Excellency, part of the city's entertainment of the viceregal party.

Led by Chief David (Saanich), Chief Alex (Malahat), and Chief Cooper (Songhees), war canoes will paddle the viceregal party on a tour of Inner Harbor scenes of historical association. The party will be shown the site of the fort, the beaches which formed the rallying point for Island braves in bygone years and which is now the industrial centre of the city.

Later the canoes will head up the Gorge waters, when the paddle chant sung by the tribesmen will be picked up and returned by Indians on shore at the point of reception at the Gorge Park.

The song of the paddle is a chant accompanied by the clicking of the paddles against the gunwales of the canoes in time to the efforts of the paddlers, and is a ringing chant, the words of which have been handed down from father to son in the tribes for centuries past. The braves who are to man the ceremonial canoes will be attired in full regalia and painted as were the warriors who set out on forays up and down the coast in the old days.

While modern poultry keepers know how to get more eggs from their hens, these eggs have thinner shells than those laid under more natural circumstances.

15

In health
HENNESSY BRANDY
In emergency
HENNESSY BRANDY
In sickness
HENNESSY BRANDY

This advertisement is not published or displayed by the Liquor Control Board or by the Government of British Columbia.

LECKIE

Style Footwear

NO catch phrases or sensational statements will alter the fact that Leckie's Oxfords possess the style and cut of dignified conservatism—nor is it possible to dispute Leckie's claim to better than usual quality and workmanship.

J. Leckie Co., Ltd., Vancouver, B.C.

SOLD BY
MAYNARD'S SHOE STORE
649 Yates Street "Where Most People Trade" Phone 1232

MARINE and TRANSPORTATION

HEAVY ATLANTIC TRAVEL FORECAST

GENERAL PASSENGER MANAGER OF IMPORTANT LINE IS VISITOR

Largest Traffic in History of Cunard and Anchor-Donaldson Line Expected, Says Mr. F. J. McClure

A forecast that transatlantic travel this year would surpass all records, was made last night by Mr. F. J. McClure, general passenger agent of the Cunard and Anchor-Donaldson Line, who arrived in the city yesterday afternoon on his annual tour of inspection of company's offices west of the Mississippi. Mr. McClure stated that advance bookings to and from Canada so far have exceeded those of past years, and that every indication is that travel, especially by tourist third class, would be shattered.

Mr. McClure is probably one of the most widely known shipping men in Canada. His connections as general passenger manager with the Cunard and Anchor-Donaldson Lines cover a period of over twenty-one years, during which time he has met a myriad of travelers of all classes.

"Victoria," Mr. McClure stated, "is my ideal, and I always leave the city with reluctance. Your beautiful scenery impresses me more on every trip and I constantly look forward to another glimpse of the Island."

Improving Service

Commenting on travel on the Atlantic, Mr. McClure declared that his company had realized the importance of the Canadian-United Kingdom service and was steadily advancing new ideas for the benefit of the service. In all he said, eight steamers are in operation, six in the Cunard service and two in the Anchor-Donaldson service.

In company with Mr. McClure is Mr. S. S. Moncur, passenger manager of the Anchor-Donaldson Line, with headquarters at Glasgow. Mr. Moncur states that his line is making preparations for great transatlantic travel this year, especially by third class immigrants from Scotland, who are bent on settling in this country.

Questioned about additions to the transatlantic fleet of the line, Mr. Moncur said that his company had under consideration adding two more vessels to the fleet to replace the ones lost during the Great War.

Mr. C. A. Whitelock and Mr. E. E. Eullberg, general agents of the lines at Vancouver and Seattle, respectively, accompanied the party, which will leave this afternoon for Vancouver.

CANADIAN PACIFIC RAILWAY TRANSCONTINENTAL TRAIN SERVICE

The "Imperial" leaves Vancouver at 9:00 p.m. daily for Calgary, Winnipeg and Montreal. The "Toronto Express" leaves Vancouver at 8:30 a.m. daily for Calgary, Winnipeg and Toronto. Both trains carry Standard and Tourist Sleepers, also Compartment Observation Cars. The "Imperial" and "Toronto Express" make connection at Calgary for Edmonton. There is also a through Standard Sleeper from Vancouver to Chicago operated on the "Imperial." The Coast-Kootenay train leaves Vancouver at 7:30 p.m. for Okanagan and Kootenay points, carrying through Standard Sleeper to Nelson. For further information phone 1270 or 121, or call at the City Ticket Office, 1102 Government Street, or the Wharf Ticket Office.

AUSTRALIA NEW ZEALAND
Via Honolulu and Suva
The new and well-appointed passenger liners sail from Vancouver, B.C., and Victoria, B.C.
Aorangi (27,000 tons) ..... Apr. 6 June 1
Niagara (20,000 tons) ..... May 4 June 29
For fares, etc., apply to all Railway and Steamship Agents, or to the Canadian-Australasian Line, 680 Hastings St. West, Vancouver, B.C.

HONOLULU
From Seattle
The popular SS. "LURLINE," (13,000 tons) sails for Honolulu and Hawaiian ports April 9, May 21, July 2.
Cabin Rates, $90 and $100
For information or Reservations, Apply
MATSON NAVIGATION CO.
1319 Fourth Avenue, Seattle
(And All Authorized Ticket Agents)

$170 Europe and Return
"Tourist Third Cabin"
The inexpensive — and comfortable — way to see Europe. Beautifully appointed cabins, hospitable lounges and smoking rooms, spacious promenades. Excellent service, delicious food in great variety. Music, sports—everything to make your holiday a delight. Consult our travel experts—no obligation.
Saturday sailings.
Call (or use our coupon)
118 Rogers Bldg. Vancouver
or Local Steamship Agents.
Largest Steamers from Montreal
WHITE STAR LINE
CANADIAN SERVICE

MILL BAY FERRY
Ferry Leaves MILL BAY — Ferry Leaves BRENTWOOD
8:00 a.m. — Mondays Only — 7:50 a.m.
10:30 a.m. / 12:00 noon / 2:30 p.m. / 4:15 p.m. / 5:00 p.m. — Daily Including Sunday — 9:15 a.m. / 11:15 a.m. / 1:00 p.m. / 3:15 p.m. / 5:00 p.m.

UNION STEAMSHIPS, LTD.
To All B.C. Coast Points
Prince Rupert, Stewart, Anyox, Etc. New Steamers
GEO. McGREGOR, Agent
1 Belmont Bldg. Phone 1925

CANADIAN PACIFIC
SAILINGS TO EUROPE
MAKE RESERVATIONS NOW
FROM SAINT JOHN
TO LIVERPOOL
Mar. 28 ..... Montclare
*April 3 ..... Montrose
April 8 ..... Montcalm
Apr. 16 ..... Minnedosa
TO CHERBOURG-SOUTHAMPTON-ANTWERP
April 14 ..... Montnairn
TO GLASGOW
Mar. 31 ..... Melita
April 13 ..... Metagama
TO ANTWERP
Mar. 24 ..... Merloch
Mar. 29 ..... Montreal
April 7 ..... Marburg
FROM NEW YORK
TO CHERBOURG-SOUTHAMPTON-ANTWERP
Mar 31 ..... Mootreal
*Via Belfast.
Apply to Agents everywhere or J. J. FORSTER, S.S. General Pass. Agent, C.P.R. Station, Vancouver.
Telephone Seymour 2630

Pacific Commerce Is Expected Today From Old Country

INBOUND from the United Kingdom and way ports, via Panama Canal and Pacific Coast ports, the Furness Pacific liner Pacific Commerce is due today with 125 tons of general cargo for discharge here. No definite word had been received from the ship up until late last night and her exact time for arrival is still uncertain. King Brothers are the local agents.

SOUTHEASTER PLAYS HAVOC WITH SCOWS

Craft Belonging to Foss Company Is Total Wreck—Damage Is Caused to Wharf and Tugboat in Storm

A furious southeaster, which reached its peak between 6 and 7 o'clock yesterday morning, was responsible for the total loss of a scow, damage to the tugboat Vigilant, and to the Producers Sand & Gravel Company's wharf at Albert Head, and for the beaching of another scow. Damage is placed in excess of $5,000.

The gale caught the empty scow Aberdeen, belonging to the Foss Tug and Barge Company, Seattle, which was tied to the wharf and ripped it from the fastenings in short space. For several minutes the high seas dashed it against the wharf, tearing away some of the piles and planking. When it finally drifted clear of the wharf, it was carried shorewards to be smashed to atoms by the tremendous rollers.

The tugboat Vigilant, with the Drummond Lighterage's craft No. 42, in tow, was in difficulties for a few minutes and the scow tore itself away from the tug. Luckily, however, the waves carried it to a somewhat sheltered beach and when the storm subsided it was found intact, high and dry. The Vigilant put to sea immediately after losing her tow and made for Esquimalt Harbor to shelter. A small amount of damage was caused to her sides by the bumping she received from the scow.

E. & N. RAILWAY SCHEDULE

Trains leave Victoria at 9 a.m. and 4:55 p.m. daily for Wellington and way points.

The 9 a.m. train runs through to Courtenay and Port Alberni daily except Sunday.

Returning, the trains arrive Victoria at 10:50 a.m. and 6 p.m.

For further information apply E. & N. Ticket Office, phone 1594, or District Passenger Office, phone 1276.

The various trips made by the ship from June until September were described. On one occasion, timed as having taken place on July 30 last, the Federalship communicated with coast guard cutter 262, and believing that craft to be operated by smugglers, it exchanged several messages asking if a liquor cargo was desired. The inquiries were answered in the affirmative, the records said, adding that when the cutter came in closer its identity was disclosed, whereupon the Federalship departed in the darkness and effected its escape.

PACIFIC S.S. Co.
THE ADMIRAL LINE
California
Sailings From Victoria Every Sunday at 9 A.M. by the
SS. RUTH ALEXANDER
or
SS. EMMA ALEXANDER
Also From Seattle Wednesdays, 11 P.M.
Steamers DOROTHY ALEXANDER or ADMIRAL EVANS
Through Service to New York via Panama Canal
Reduced Return Fares Are Now in Effect.
W. M. ALLAN, General Agent, 909 Government Street. Phone 48

To Start New Schedule on Transpacific Run

SS. EMPRESS OF ASIA

VANCOUVER, March 16.—Two days will be cut from the scheduled times of the Canadian Pacific Empress liners of the Pacific on both the outgoing and incoming runs between Yokohama and Manila, it was announced here today by Captain E. Beetham, general superintendent, Canadian Pacific Steamships. In making this important announcement Captain Beetham stated this course had been taken to speed up the mails.

Faster steaming time would not be realized, but a day would be saved between Yokohama and Kobe, and another day taken from the stopover at Hong Kong, the captain added.

Captain Beetham stated that the new schedule will come into force with the Empress of Asia sailing from Vancouver on April 9.

Ocean and Coastwise Movements

VESSEL MOVEMENTS

SEATTLE, March 16.—Arrived: William F. Herrin, Port Costa; Castletown, Hawaiian, Corrales, San Francisco; Victoria, John C. Kirkpatrick, Tacoma; Loch Katrine, Vancouver; Lake Frances, San Pedro. Sailed: Dorothy Alexander, Barbara C., San Francisco; Plow City, Dupont; Redbird, Tacoma; Captain A. F. Lucas, San Pedro, Anyox, B.C.

TACOMA, March 16.—Arrived: Shidzuoka Maru, Shanghai; Redbird, Port Gamble; Glymont, Mukilteo. Sailed: Glymont, Seattle.

PORTLAND, March 16.—Arrived: Wallingford, San Francisco; Baltimore Maru, Yokohama; Robin Gray, Vancouver. Sailed: Admiral Fiske, San Francisco.

SAN FRANCISCO, March 16.—Arrived: Edna, Astoria; H. W. Baxter, Blaine; Texan, Boston; City of San Francisco, Cristobal; Maona, Honolulu; Hagan, Seattle; Daisy, Columbia River; Viking, San Pedro. Sailed: Ruth Alexander, San Pedro; Steel Ranger, New York; Oleum Post, San Luis; F. B. Buck, Ventura; Matsonia, Honolulu; Natica, Yokohama; Solano, Grays Harbor; H. T. Harper, Sydney, West Chopaka, Yokohama; Mexican, Boston.

Arrived

KOBE, March 13.—Iyo Maru, Seattle; Toba Maru, San Pedro.

ROTTERDAM, March 15.—African Star, San Francisco.

NEW YORK, March 16.—S. M. Spaulding, San Pedro.

YOKOHAMA, March 14.—President Madison, Seattle.

NEW YORK, March 15.—A. P. Spaulding, San Pedro; Jane Christenson, Grays Harbor.

NEW ORLEANS, March 15.—Lena Luckenbach, San Francisco.

NAPIER, March 12.—Waibemo, San Francisco.

AUCKLAND, March 13.—West Henshaw, Portland.

LIVERPOOL, March 13.—Southwestern Miller, Portland.

PAPEETE, March 14.—Maunganui, San Francisco.

Sailed

NEW YORK, March 16.—Maine, San Francisco.

YOKOHAMA, March 14.—Calcutta Maru, San Francisco.

AUCKLAND, March 15.—Aorangi, Vancouver.

PANAMA CANAL, March 16.—Heffron, Kentucklan, Theodore Roosevelt, San Francisco; Standard, San Pedro.

NORFOLK, March 15.—Australia, San Francisco.

SAVANNAH, March 15.—Pacific Spruce, Portland.

STEAMER ARRIVALS

Canadian Leader at Saint John, from Cardiff.

Calnorat at Halifax, from Leith.

WIRELESS REPORT

Estevan, 8 P.M. Unless Otherwise Stated.

Cardina, left Alert Bay 5:10 p.m., northbound.

Emma Alexander, bound Victoria, 365 miles from Victoria.

Canadian Beaver, bound Vancouver, 1,000 miles from Cape Flattery.

President Jefferson, Yokohama to Honolulu, 494 miles from Honolulu.

Princess Maquinna, at Kyuquot, southbound.

C. G. M. M. POSITIONS

Canadian Highlander—En route Chemainus for Jamaica and United Kingdom Points; arrive Kingston, March 30.

Canadian Importer—En route Panama for California ports and Victoria; arrive Victoria March 29.

Canadian Beaver—En route Panama for Vancouver; arrive March 18.

Canadian Ranger—Loading in New Westminster; sails March 19.

Canadian Seigneur — En route Panama for London and Antwerp.

Canadian Transporter — Loading at Liverpool; sails for Vancouver March 15.

Canadian Winner—En route Japan for Vancouver; arrive March 22.

SHIPPING CALENDAR
To Arrive

Pacific Commerce, from United Kingdom, March 17.

Arabia Maru, from Orient, March 19.

Protesilaus, from Orient, March 22.

Dinteldyk, from United Kingdom, March 23.

Empress of Asia, from Orient, March 27.

President Lincoln, from Orient, March 28.

Toyama Maru, from Orient, March 30.

London Merchant, from United Kingdom, March 30.

Aorangi, from Australia, New Zealand and Honolulu, April 1.

Noorderdyk, from United Kingdom, April 6.

President Cleveland, from Orient, April 11.

Talthybius, from Orient, April 12.

Kaga Maru, from Orient, April 13.

Arizona Maru, from Orient, April 16.

Empress of Canada, from Orient, April 17.

London Shipper, from United Kingdom, April 17.

President Pierce, from Orient, April 25.

Niagara, from Australia, New Zealand and Honolulu, April 29.

Africa Maru, from Orient, May 1.

Achilles, from Orient, May 2.

Departures

President Jackson, for Orient, March 15.

Empress of Russia, for Orient, March 19.

Alabama Maru, for Orient, March 23.

Shidzuoka Maru, for Orient March 23.

Yokohama Maru, for Orient March 31.

Arabia Maru, for Orient, April 5.

Aorangi, for Honolulu, New Zealand and Australia, April 6.

Protesilaus, for Orient, April 7.

Empress of Asia, for Orient, April 9.

President Lincoln, for Orient, April 12.

President Cleveland, for Orient, April 26.

Kaga Maru, for Orient, April 27.

Empress of Canada, for Orient, April 28.

Arizona Maru, for Orient, May 2.

TRANSPACIFIC MAILS
MARCH, 1927
China and Japan

President Madison — Mails close March 1, 4 p.m. Due at Yokohama March 13; Shanghai, March 17; Hong Hong, March 20.

London Maru—Mails close March 7, 11 p.m. Due at Yokohama March 24.

Tyndareus—Mails close March 10, 12 noon. Due at Yokohama March 25.

President Jackson — Mails close March 15, 4 p.m. Due at Yokohama March 27; Shanghai, March 31; Hong Kong, April 3.

Empress of Russia—Mails close March 19, 5 p.m. Due at Yokohama March 31; Shanghai, April 5; Hong Kong, April 8.

Alabama Maru—Mails close March 23, 5 p.m. Due at Yokohama April 7.

President McKinley—Mails close March 29, 4 p.m. Due at Yokohama April 10; Shanghai, April 14; Hong Kong, April 17.

Yokohama Maru — Mails close March 31, 4 p.m. Due at Yokohama April 16.

Australia and New Zealand

Sononia—Mails close March 7, 4 p.m. Due at Syndey March 31.

Niagara—Mails close March 9, 6 p.m. Due at Auckland March 28; Sydney, April 2.

Makura—Mails close March 20, 4 p.m. Due at Wellington April 11; Sydney, April 16.

Ventura—Mails close Mrach 28, 4 p.m. Due at Sydney March 21.

WINTER SCHEDULE TO GULF ISLAND POINTS

The steamer Otter leaves Belleville Street Wharf every Monday and Wednesday at 7:15 a.m., and every Thursday at 8 a.m. for the Gulf Islands.

Also the Princess Royal leaves Victoria every Tuesday at 11 a.m. for Vancouver, calling at Port Washington, Ganges Harbor and Mayne Island en route. For further information phone 121 or 1370.

SAYS RED PEPPER HEAT STOPS PAIN IN FEW MINUTES

Rheumatism, lumbago, neuritis, backache, stiff neck, sore muscles, strains, sprains, aching joints. When you are suffering so you can hardly get around, just try Red Pepper Rub.

Nothing has such concentrated, penetrating heat as red peppers, and when heat penetrates right down into pain and congestion relief comes at once.

Just as soon as you apply Red Pepper Rub you feel the tingling heat. In three minutes the sore spot is warmed through and through and the torture is gone.

Rowles Red Pepper Rub, made from red peppers, costs little at any drug store. Get a jar at once. Be sure to get the genuine, with the name Rowles on every package. (Advt.)

DECK CARGO AND LIFEBOATS LOST

Motorship Iskumon Reaches Dutch Harbor After Buffeting by North Pacific Storm

DUTCH HARBOR, Alaska, March 16.—A storm of considerable intensity on the North Pacific was reported by the motorship Iskumon on her arrival here tonight from Seattle.

Three of the vessel's lifeboats and part of her deck cargo were swept away by the heavy seas. Ice which formed on the ship had to be chopped away every four hours.

The motorship Everett Hays also reported that it had encountered the storm. Earthquakes have been frequent along the Aleutian Islands, the ship's master said.

Shipping Notes

The C.G.M.M. steamer Canadian Rover, arrived at Ogden Point Piers yesterday morning from San Francisco. After discharging a small amount of cargo here the vessel sailed for Vancouver.

Barge No. 8, operated by the C.P.R. between Nanaimo and Vancouver, was released from the Victoria Machinery Depot yesterday, after undergoing cleaning, painting and minor overhaul.

The Robert H. Merrick, plying in the service of the Frank Waterhouse company, arrived in Esquimalt Harbor yesterday to load a shipment of cans for West Coast canneries.

Advices received yesterday by local agents of the Southern Pacific Railway state the company has decided to double the run of the special coach between Portland and Oakland. Instead of making one trip weekly the train will make two, leaving Portland on Tuesdays and Fridays at 8:30 a.m. This service will be continued until the end of May.

Weather Report

Estevan—Part cloudy; southeast; 29.95; 42; light swell.

Alert Bay—Overcast; southeast, fresh; 29.80; 43, moderate swell.

Pachena—Showery; east, light; 29.82; 41, moderate swell.

Carmanah—Part cloudy; rain showers; east, light; 29.75; light swell.

Cape Beale—Overcast, showery; light, variable; 29.80; light swell.

Prince Rupert—Part cloudy; 29.54, 40, smooth.

Shipping Information

TIDES AT VICTORIA

Date	Time	H't	Time	H't	Time	H't	Time	H't
	H M	Ft.	H M	Ft.	H M	Ft.	H M	Ft.
1 ...	4:51	8.1	6:50	8.0	12:42	0.1	19:45	1.5
2 ...	4:21	8.0	7:54	7.4	15:55	0.0	20:37	1.5
3 ...	5:57	8.1	8:49	6.7	12:54	0.0	21:08	1.8
4 ...	4:14	8.3	9:41	5.9	16:55	0.7	21:50	2.3
5 ...	4:39	8.3	10:35	5.2	15:54	1.2	22:55	3.4
6 ...	5:04	8.3	11:34	4.4	17:08	1.6	23:15	4.4
7 ...	5:29	8.3	12:10	4.0	18:45	1.6	.....	.....
8 ...	0:05	5.5	6:18	8.7	13:17	3.4	20:52	7.0
9 ...	0:45	6.5	6:46	8.8	14:18	5.0	.....	7.3
10 ...	.....	7.3	7:15	8.8	15:31	5.7	.....	7.5
11 ...	.....	8.0	7:95	8.7	16:53	5.6	.....	.....
12 ...	.....	.....	8:40	8.6	17:35	5.4	.....	.....
13 ...	5:24	6.7	.....	8.5	.....	5.3	18:18	5.5
14 ...	5:51	6.7	9:50	7.9	10:55	5.0	18:08	5.7
15 ...	4:14	6.6	8:43	7.4	12:11	7.3	19:16	5.9
16 ...	4:52	6.5	8:58	7.0	13:08	7.6	20:24	5.9
17 ...	4:04	6.0	9:51	6.8	13:58	7.5	20:58	5.6
18 ...	4:58	7.6	6:18	5.8	14:46	7.4	21:50	5.0
19 ...	4:05	7.9	10:10	5.3	15:38	7.3	21:59	4.5
20 ...	4:11	7.8	10:51	4.8	16:31	7.0	22:57	4.1
21 ...	4:04	7.9	11:33	4.4	17:35	6.8	23:45	3.8
22 ...	4:45	8.0	12:18	4.0	18:53	6.7	23:53	3.5
23 ...	4:48	8.1	15:07	3.6	.....	6.6	.....	3.5
24 ...	4:38	8.4	15:55	3.5	.....	.....	.....	.....
25 ...	5:14	8.7	14:51	3.6	.....	.....	.....	.....
26 ...	5:57	8.8	15:48	3.6	.....	.....	.....	.....
27 ...	6:48	8.8	16:49	3.4	.....	.....	.....	.....
28 ...	7:51	8.5	17:55	3.5	.....	7.7	.....	7.7
29 ...	5:21	7.9	5:47	7.5	10:02	8.1	18:23	5.5
30 ...	5:04	7.8	5:54	6.8	11:52	8.0	19:15	5.4
31 ...	6:20	7.9	7:48	6.0	13:08	8.1	19:59	5.7

The time used is Pacific standard, for the 150th Meridian west. It is counted from 0 to 24 hours, from midnight to midnight. The figures for height serve to distinguish high water from low water. Where blanks occur in the tables, the tide rises or falls continuously during two successive tidal periods without turning.

The height is in feet and tenths of a foot, measured from the average level of lower low water.

Esquimalt—To find the depth of water on the sill of the dry dock at any tide, add 18.0 feet to the height of high water as above given.

SUNRISE AND SUNSET
MARCH

Time of sunrise and sunset (Pacific Standard time) at Victoria, B.C., for the month of March, 1927.

	Sunrise	Sunset		Sunrise	Sunset
1	6:55	6:57	17	6:38	6:39
2	6:53	6:58	18	6:36	6:31
3	6:51	6:59	19	6:35	6:37
4	6:49	6:01	20	6:34	6:34
5	6:47	6:05	21	6:14	6:36
6	6:45	6:06	22	6:16	6:37
7	6:43	6:07	23	6:10	6:39
8	6:41	6:08	24	6:08	6:41
9	6:38	6:11	25	6:06	6:33
10	6:27	6:13	26	6:04	6:31
11	6:25	6:14	27	6:02	6:55
12	6:23	6:16	28	6:00	6:56
13	6:21	6:18	29	5:59	6:57
14	6:19	6:17	30	5:57	6:34
15	6:27	6:18	31	5:56	6:59
16	6:30	6:19			

Yokohama Maru to Dock Tomorrow at 6 P.M. From Orient

LATEST advices from the N.Y.K. liner Yokohama Maru, received by Mr. A. H. Hebb, local agent, state the vessel will arrive at William Head tomorrow afternoon at 4 o'clock and dock at the Outer Wharves about 6 o'clock. The ship has seventeen passengers, 150 tons of mixed freight and a large shipment of mails for Victoria.

SALE OF SHIP HELD VIOLATION OF LAW

U.S. Government Wins Preliminary Victory in Case of Motorship Heleri

SEATTLE, March 16.—The Government today won a preliminary victory in its efforts to have forfeited the Ms. Heleri on the grounds that its registry had been transferred to a foreign flag—that of Panama—without authorization of the United States Shipping Board. Overruling certain exceptions of the Shell Shipping and Trading Company, of Vancouver, B.C., Federal Judge Jeremiah Neterer held that "a domestic corporation, selling without the consent of the Shipping Board, the vessel to a foreign corporation, and the foreign company placing the vessel under foreign registry and flag—each act was clearly violative of the express provisions of the statutes."

The records of the case show that the Heleri was sold by the Crowley Launch and Tugboat Company of San Francisco to the Shell Company without change of registry. The Shell Company, present owners of the Heleri, are waging determined efforts to regain the vessel.

SUBMARINE SAID TO AID IN SMUGGLING

U.S. Coast Guards Capture Underwater Craft in Shelter of Inlet—Carried Latest Equipment

NORFOLK, Va., March 16.—The rum-running schooner Vinces, captured off the South Carolina Coast, was prepared to land her cargo of 2,000 cases of liquor by using a submarine, in the judgment of coast guardsmen, who it was disclosed here today, also captured a submergible boat called the Beaver.

The equipment of the Beaver, which was found in a shelter of Edisto Inlet without a crew, caused Captain Van Boskerk, coast guard official, to open his eyes "with amazement." She had double-powered engines, powerful new towing hawsers, and flooding cocks for quick submersion.

The vessel is being held on charges of navigating without Government papers, and on suspicion of aiding smuggling operations.

Boskerk's theory was that the Vinces planned to exchange her liquor cargo for provisions found on the Beaver. If the submarine was sighted by a coast guard cutter it would disappear under the sea until the danger passed and then land her liquor, the guardsmen believed.

Fish Company to Market Output Through Seattle

SEATTLE, March 16.—The entire output of the five Alaskan salmon canneries owned by the New England Fish Company will be sold and distributed through Seattle in the future, R. R. Farish, manager of the canned salmon department of the company, said here today. The Western headquarters of the company are in Vancouver, B.C.

Hereafter, the company will purchase in Seattle all supplies and equipment for its canneries. These purchases, Mr. Farish said, will amount to many thousands of dollars annually.

REPORT IS DENIED BY FISH COMPANY

New England Concern to Continue Distribution Through British Columbia Ports

VANCOUVER, March 16.—Regarding the report from Seattle that a large volume of the New England Fish Company's cannery products would be henceforth distributed through Seattle instead of Vancouver, A. L. Dagar, president, declared today the statement was unfounded, and that a branch office had merely opened in Seattle to assist the distribution of the Alaska fish which had been going through Seattle for years.

"Only three canneries in Alaska, including the Cordova Cannery, recently acquired by us, are affected. The eighteen canneries in British Columbia will continue to distribute their output, worth five millions annually, through Vancouver and British Columbia ports."

Purchase of supplies for the Alaska canneries will be made in Seattle, he said, but it was obvious, he pointed out, that duties prohibited their purchase in British Columbia.

Fishing Industry on Fraser Is Considered

OTTAWA, March 16.—Careful consideration of the situation which confronts the Canadian fishing industry on the Fraser River is being given by the Marine and Fisheries Department, Director of Fisheries W. A. Found assured the House of Commons committee on marine and fisheries today.

C. H. Dickie, Nanaimo, B.C., asked the committee what action was being taken to remedy the depletion of the Fraser River fisheries through excessive catches by American fishermen. At present, he said, Canada breeds the fish, but seventy to seventy-five per cent of the catch goes to United States canneries.

Court Returns Liquor And Ship to Owners

NEW YORK, March 16.—The British schooner Mulhall and $40,000 worth of liquor seized by coast guards a year ago beyond the three-mile limit, today were ordered returned to the owners by Federal Judge Randal. The decision by the United States Circuit Court of Appeals has limited considerably the activities of the coast guards in seizing ships outside of territorial waters.

Empress of Russia To Sail on Saturday

Filled to capacity with general cargo, and with a fair passenger list aggregating in the vicinity of 300, the Canadian Pacific liner the Empress of Russia will sail for the Orient from this port next Saturday. Her refrigerator holds are well supplied with Canadian beef and butter, while she is carrying a larger single consignment of flour than has been customary for several months.

Emma Alexander Due From South Tonight

With seventy passengers and about ninety tons of freight for this port, the Emma Alexander is expected to arrive tonight about 10 o'clock from California points.

Fire Destroys Warehouse

OAKLAND, Cal., March 16.—The warehouse of the Pacific Coast Canning Company here was destroyed by fire last night, with the loss estimated at $200,000. Fire bureau officials reported finding evidence of incendiarism.

Fire Discovered on Ship

NEW YORK, March 16.—Fire was discovered today in one of the forward holds of the Ward liner Robert E. Lee, tied up at her dock in the East River. The ship is loaded with sugar.

Direct to the East
VANCOUVER VICTORIA SEATTLE TACOMA PORTLAND SALT LAKE CITY DENVER OMAHA KANSAS CITY ST. LOUIS CHICAGO
UNION PACIFIC SYSTEM
TAKE the direct Union Pacific route to Salt Lake City, Denver, Kansas City, St. Louis, Omaha, Chicago and other points East.
Magnificent all-steel trains. Observation cars de luxe. Card rooms, smoking rooms, lounge, bath, barber shop. Inviting dining cars. Attentive personal service.
Through sleepers and sleeping car connections, leaving each morning and evening from Seattle.
For Information and Reservations
Union Station
Seattle, Wash.
1405 Fourth Avenue
UNION PACIFIC

Royal TONIGHT 8:30
Friday, Saturday and Saturday Matinee

FIRST CANADIAN TOUR OF THE
D'OYLY CARTE
OPERA COMPANY
IN
GILBERT & SULLIVAN OPERAS
WITH THE ALL STAR CAST AND COMPLETE PRODUCTIONS DIRECT FROM THE PRINCE'S THEATRE, LONDON.
COMPANY OF 70 — AUGMENTED ORCHESTRA
IN
"THE MIKADO"

PRICES—Night: Lower Floor: $2.75, $2.20; Balcony: $1.65, $1.10, 85c. Matinee, Lower Floor: $2.20; Balcony: $1.65, $1.10, 85c.
Prices Include Tax.
SEAT SALE NOW OPEN

VAUDEVILLE
AND FEATURE PICTURES

The Stage
FRANZ ANGER
Concert 'Cellist Offering "Cello Classics"
Boardman and Stevenson
Songsters de Luxe
FRANK SCOTT
Novelty Dancer
Concert Orchestra

The Screen
D. W. Griffith's Production
"The Sorrows of Satan"
Starring
ADOLPH MENJOU
Capitol Comedy
"Harem Nights"
News—Review

CAPITOL
MATINEE, 25c Children 10c — EVENING, 25c (All Day)

FREE LOGE SEATS—Is Your Name Printed Here? The Capitol Theatre invites Mrs. R. H. Speck, Simpe Street and two friends of her own choice, to be its guests any day this week. Please detach this coupon and present to cashier. A New Name Every Morning. Watch for Yours!

DOMINION
MATINEE 25c; EVENING 35c
Children 10c (All Day)
The Melodramatic Hit!
NEW YORK
With
Lois Wilson
and
Ricardo Cortez
Added Attractions
LLOYD HAMILTON
In His Newest Comedy
"One Sunday Morning"
DOMINION NEWS
NEXT WEEK
Lon Chaney
in
"Tell It to the Marines"

Columbia
THE UNWANTED
Everybody Is Talking About It
A Photoplay Steeped in the Turmoil of Nations
Columbia
Now Playing
EXTRA
Buster Brown Comedy
Silver Streak in The Silent Flyer
Extra Tonight
Boys' Navy League Band
PLAYING IRISH AIRS

PLAYHOUSE
Continuous 2 to 11
We Loved Them All—And More!
WARNER BROS. presents THE GREATEST IN ACTORS AS THE GREATEST OF LOVERS
JOHN BARRYMORE
IN
'DON JUAN'
Prices and Schedule
One Week Only—Continuous, 2 to 11
Matinee, 2 to 6 o'Clock
Adults, 35c; Children, 10c
Nights, 6 to 11 o'Clock
Adults, Lower Floor, 50c; Adults, Balcony, 35c; Children, 10c
Picture Starts: 2:30, 4:45, 7, 9:15

COLISEUM
Old Pantages
5 Acts Vaudeville
AND PICTURES
7 till 11 P.M. Matinee Saturday, 2:30
Joe Evans, Jimmy Howard, The Bennett Sisters, Mazie Carr, Harry Ashton
Vaudeville Starts 8:20 P.M.
Feature Presentation
"The Exquisite Sinner"
(First Time Shown in British Columbia)
Featuring Renee Adoree and Conrad Nagel, From Alden Brooks' Novel "Escape"
Pathe Comedy—Long Fliv the King
Coliseum Orchestra
Popular Prices—10c, 25c and 35c
Special Sat. Matinee, 2:30, 10c and 25c
SURPRISE NIGHT, TUESDAYS

COLISEUM
(Old Pantages)
—ALL SEATS—
Adults 25¢ Children 10¢
Return of
JOE EVANS
(After Two Years' Successful Tour in United States), With a Strong Supporting Company, Including
MISS MAISIE CARR
Presenting Monday Next, March 21, Their Musical Comedy
"A KING FOR A DAY"
With Special Scenery and Fifteen People
A beautiful story, with catchy music, classical dancing, clever comedy, intermixed with pathos.
Another Cinderella—Joe Evans at his best
Supported by the Coliseum Orchestra
Leader, Miss Annie Radford

The Stage
ALL COMEDY BILL
Musical Comedy
"The Irishman"
Irish Music—Irish Songs
The Screen
LOUISE FAZENDA
in
"THE LOVE HOUR"
The biggest laugh for a long time
Continuous, 7 to 11—Any Seat, 25c
Children, 10c
Great Matinees Wednesdays and Saturdays, two adults admitted for one ticket, two children admitted for one child's ticket.
VARIETY

Crystal Garden
TONIGHT
St. Patrick's Day Water Circus and Dance
Auspices H.B.Co. Employees' Association. Public invited. Promenades 25c, with dancing privilege 50c.
Come in the Waters Fine

Rotary Club Meeting

The weekly luncheon of the Victoria Rotary Club will be held at noon today in the Empress Hotel ballroom. The acquaintance committee will contribute to the programme. Mr. Percy Watson will introduce another of Victoria's infant industries, and President Edwin Tomlin will announce proposals by the directors for harnessing some of the Rotarians' power reserve. Musical selections will be rendered by the Rotary orchestra.

At the Playhouses

CAPITOL THEATRE Franz Anger, the noted Russian concert 'cellist, is rendering a specially selected programme of popular classic compositions at the Capitol that show him to be undoubtedly a master musician. Frank Scott, a novelty dancer, hailed as "the boy with music in his feet," is nightly delighting Capitol fans with his tuneful tricky steps. Boardman and Stevenson, songsters de luxe, are offering a programme of classical melodies. Adolphe Menjou, Satan in D. W. Griffith's Paramount picture, "Sorrows of Satan," which shows at the Capitol today, has ridden in the automobile presented to the King of Bulgaria by Germany's ex-Kaiser. Inasmuch as Satan is represented as a modern man, Mr. Griffith decided that his car must be something very much out of the ordinary.

DOMINION THEATRE A former court reporter for The New York Herald burst into the Court of General Sessions the other day, told the judge to get off the bench, dismissed the jury, informed a witness on the stand that he could leave, and then proceeded to give the prosecuting attorney a lesson in legal examination. His name is Luther Reed, and he was directing Paramount's "New York," now showing at the Dominion Theatre, at the Famous Players-Lasky Studio, included in which is a murder trial held in a scenic reproduction of the court. Ricardo Cortez is featured in the picture with Lois Wilson.

COLISEUM THEATRE Mr. Joe Evans, now at the Coliseum, will be remembered by many theatre-going people of Victoria. Mr. Evans played in Victoria some eighteen months ago, where he made a decided hit in the "Cinderella" pantomime. He has just completed a long tour in the States. Another well-known artist on the bill, Harry Ashton, impersonator, was for many years with Capt. Plunkett's Dumbells, and his numbers are making a decided hit. "The Exquisite Sinner" is the screen presentation.

VARIETY THEATRE Huntly Gordon will be seen as a multi-millionaire broker and business man in "The Love Hour," at the Variety Theatre today. His continued success as the business man on the screen has won him recognition by bankers and business men's associations throughout the country, to whom he has mailed numerous autographed photographs.

PLAYHOUSE THEATRE "Don Juan" has become known as the lovers' picture, as is fitting for the story of the greatest lover of all ages. But it is also an artists' picture, and the backgrounds against which John Barrymore moves in a network of amorous intrigue are in themselves excuses for seeing this big Warner Brothers' production, now on view at the Playhouse Theatre.

COLUMBIA THEATRE "The Unwanted," which will be shown on the screen at the Columbia Theatre for three more days, presents something unique in motion picture art. Despite vast sums expended in staging the spectacle and the innovation of salvaging for the first time motion picture records of sanguinary engagements on the battlefields of the late war, the story is the thing. The metropolises of Europe form colorful setting for "The Unwanted." Venice on the Adriatic, St. Moritz and the snow-capped Alps, Vienna, London and the scarred and pitted vistas of No Man's Land are by turns the locale for the dramatic story which is unfolded with a sureness of artistry and the definess of touch.

Mr. Joe Evans Opens Musical Farce at Coliseum Monday

Mr. Joe Evans, the popular Old Country comedian and producer, is back in Victoria after a successful tour in the United States. Many Victorians will remember him in his engagement at the Playhouse nearly two years ago, when he produced among his many successes the English pantomime "Cinderella." Mr. Evans has been specially engaged to produce his musical comedy revues at the Coliseum Theatre and will start on Monday next with "King for a Day." This will be another "Cinderella" success for Mr. Evans.

D'Oyly Carte Company To Sing the "Mikado" At Royal Tonight

When "The Mikado" is presented at the Royal Theatre by the D'Oyly Carte Opera Company, for the first time in this city, there will be seen and heard artists whose names are household words wherever the tradition of Gilbert and Sullivan has spread. Tonight will mark the return here of the last of the old Savoyards, Henry Lytton, in his famous role of Ko-Ko; the brilliant artiste and comedienne, Bertha Lewis, as Katisha; Leo Sheffield, the famous baritone, as Poo-Bah; Darrell Fancourt, another distinguished comedian, as the Mikado, and Charles Goulding, the company's noted lyric tenor, as Nanki-Poo. The cast to be heard here is identical with that presented at the Prince's throughout the Fall, and the production will be identical in every particular save the new scenery and costumes.

AMUSEMENTS

The Screen

Capitol—"The Sorrows of Satan" featuring Adolphe Menjou.
Columbia — "The Unwanted," starring Marienne Dearsley.
Dominion—Ricardo Cortez and Lois Wilson in "New York."
Playhouse—"Don Juan," featuring John Barrymore.

The Stage

Coliseum—Vaudeville.
Royal—"The Mikado"
Variety—"The Irishman."
Crystal Garden—Swimming and dancing.

Five Thousand Cattle Perish in Colorado

COLORADO SPRINGS, Colo., March 16.—Five thousand head of cattle perished on ranges near Karval in last week's blizzard, which blocked highways and isolated several Eastern Colorado points, according to reports today from ranchers.

Stockmen said the storm was the worst in five years and expressed fear they would be unable to drive cattle to feed pasture because of the huge drifts.

NOTED ENTERTAINERS ARRIVE IN VICTORIA

Amazon Twins Will Make First Canadian Appearance at Crystal Garden Tonight

Information was received yesterday from Mr. Walter Stark, of the Hudson's Bay Company, local manager of the Amazon twins, Bozo and Bungo, that the twins have arrived in the city and will make their appearance at the Crystal Garden tonight.

Bozo and Bungo are merrymakers de luxe. They will take part in the water circus that is being arranged by the Employees' Association of the Hudson's Bay Company.

Surf board races, relay races, surprise competitions and gymnastic and diving exhibitions by the Y.M.C.A. swimming team are on the programme.

The Crystal Garden orchestra will play selections during the course of the various events, at the conclusion of which there will be dancing on the south ballroom floor.

Tickets may be obtained from the information bureau, Mezzanine Floor, Hudson's Bay Company's store, or from any member of the committee.

Goodwin Exchanges Parts With Witness Against Him

SANTA ANA, Cal., March 16.—Rev. Philip W. Goodwin, former American Catholic priest, under sentence to be hanged for the slaying of Joseph J. Paterson, Los Angeles broker, will be brought here from San Quentin prison as a witness in the trial of Albert Dewey Gaines, Utah cowboy, who is charged with Paterson's death. A deputy sheriff left here today to bring Goodwin from the penitentiary.

Goodwin, whose appeal to the State Supreme Court is pending, was convicted on evidence provided in an alleged confession by Gaines. Witnesses in today's session of Gaines' trial gave technical testimony of the condition of Paterson's body when it was found in Santa Ana Canyon a week following the asserted slaying March 15, 1926.

"Brains, Limited"

By ARCHIE P. McKISHNIE

Haight started. Gradually the color came back to his face.

"Trollivor," he murmured admiringly, "you're a genius. It's the very thing."

"If," spoke Trollivor softly, "this fellow has Webster hidden away, it will be easy for him to secure the latter's credentials and all proofs of his identity. Webster has been missing for ten years or more. Who will ever guess that this man Nevilles is an imposter?"

He laughed exultingly.

"And," he resumed, "I'll tell you just how we'll get Nevilles in the end. We'll suddenly discover that he is an imposter and has the rightful heir hidden away. We'll liberate Webster and have Nevilles arrested on two charges—murder and false impersonation."

"And," added Haight, rubbing his hands together, "any shortage in the Parnley moneys will naturally be laid to his door."

"Exactly. But in order that this may be, he must be given the same latitude as though he were the real heir."

"But supposing," the other protested fearfully, "he should take it into his head to play fast and loose with the Parnley millions?"

"We'll have a close watch kept on him," said Trollivor. "No fear of him getting away with anything like that."

The 'phone tinkled. Trollivor reached for it.

"That's Running," he said, as he hung up the receiver. "He just 'phoned Nevilles' message."

He read the words he had pencilled on a pad:

"Arnold Cavers,
"Timmins, Colo.

"Have W— safe away. Discovered that Nevada oil shares are worthless, so cannot raise necessary money to work Rainbow. Remain and protect claim. "Nevilles."

"Nevada oil shares!" laughed Haight. If the poor simpleton but knew that we—"

"What he doesn't know won't hurt him," grunted Trollivor. "Hush, here he comes."

The door opened, and Nevilles strode in.

"Well, gentlemen, he asked, seating himself in a corner of the table, "what's it to be?"

Trollivor answered.

"Mr. Nevilles," he said, "you must admit that you have gotten yourself in a very tight box. You have, by your own admission, killed a man, and forcibly kidnapped the principal witness to the crime."

"I don't believe I'd call it by that name, if I were you," said the prospector ominously. "However, I'll admit the rest of what you say is true enough. I am in one deuce of a fix and I know it."

He eased himself from the table into a chair.

"As you gentlemen are also, if you would but confess it," he added.

"Supposing," insinuated the lawyer, "that such were the case—not that we admit anything, remember—and supposing for certain reasons we preferred Mr. Webster to remain lost—for a time—could you, may I ask, be prevailed upon to impersonate him in return for our promise of immunity from the law?"

"Impersonate him!" Nevilles sprang to his feet. "No, by God!" he cried, bringing his fist down on the table. "I need protection from the law, but I'd sooner impersonate a skunk."

Trollivor and Haight exchanged glances.

"I think if I were you I would consider our proposition a little further before rejecting it, Nevilles," advised the lawyer. "For two months you might live the life of a prince. You would be given absolutely unrestricted control fo the Parnley money, it being understood, of course, that your personal expenditure be not too extravagant. Shag Villa, the palatial home on the Parnley estate, would be at your disposal. Not many men in your position would refuse the offer we are now making you."

"And," sneered Nevilles "at the end of my two months' probation, perhaps before, you find out where I've got the real Webster hidden, liberate him, have me arrested and lay all your mistakes on to me. Nothing doing. When I pass out, Webster passes with me."

Trollivor smiled. There was almost a look of admiration in his eyes as he said, "Wait, Mr. Nevilles. I think I admitted that we would prefer Webster to remain lost."

Nevilles glanced at him quickly.

"Meaning that you wouldn't interfere with me no matter what disposition I chose to make of him at the end of the two months?"

"I think we could promise as much," agreed Trollivor.

The prospector sat down, frowningly considering.

"And if I still refuse to accept your proposition," he asked, "what then?"

"Need you ask?" said the lawyer softly.

Nevilles flung himself out of his chair.

"Look here," he cried bitterly, "I came to you, Mr. Trollivor, hoping for help and quick action in clearing my name from a stigma I had no part in the making; and what I have told you in strict confidence you are ready to use against me."

He stood erect and squared his shoulders.

"All right, 'phone for' an officer. I'm ready."

"Just a minute," urged Trollivor. "Supposing, beside giving you protection from the law we were willing to pay you a substantial price for your services—"

"Sufficient, say, to promote the mine you mentioned a short time ago," interrupted Haight blandly.

Nevilles caught his breath hard. "You mean that?" he asked, his voice eager.

"Yes, providing the price is not prohibitive," said Trollivor. "How much?"

"Eighty thousand dollars," shot Nevilles. "That's exactly the amount required to work my Little Rainbow, and which I hoped to realize through worthless oil shares."

"It's a big price," frowned Haight.

"It is," agreed the lawyer, "still, Nevilles, we are willing to pay it."

(To Be Continued

City of Jerusalem Is Name of Airways Plane

JERUSALEM, March 16.—The City of Jerusalem is the name of the first giant airplane of the British Imperial Airways which will connect England with India.

Lord Plumer, High Commissioner of Palestine, will christen the airship at the Kalandia airdrome. The airship recently flew from England to inaugurate the commercial aviation between Cairo and Karachi.

PAINKILLER
PERRY DAVIS
FOR
Cramps — Colic — Diarrhoea
Take a teaspoonful of Painkiller in a glass of hot sweetened water every twenty minutes until relief is felt. If the trouble is due to improper food also take a dose of castor oil. Rub the stomach and bowels with the bare hand wet with Painkiller. Keep quiet and warm until attack has passed. In use the world over for 85 years.
DAVIS & LAWRENCE CO., Manufacturing Pharmacists, New York, Montreal

Our Readers Read More than the News

There is something of vital interest in this newspaper besides front page national, foreign and local events. A story is told in every Want Ad published. Someone no longer desires an object which you want. Their surest way of notifying you is through our Want Ads. And your surest way of finding the object of your desire is to run a well-worded Want Ad.

Join the throng who read the paper from cover to cover now, and you'll benefit by it!

The Daily Colonist
Want Ads
PHONE 11

Chinese Classes Give School Entertainment

Twenty-five children from the Chinese classes of the King's Road School gave an entertainment in the auditorium of the North Ward School yesterday afternoon for an audience which included, in addition to the youthful performers' parents and friends, Mr. and Mrs. George Jay, representing the School Board, Mr. H. O. Litchfield and others.

The little Chinese boys and girls gave a most creditable performance in English of two pretty plays, "Beauty and the Beast" and "Pedlar's Pack," the young actors being appropriately costumed in dresses of crepe paper. The memorization and acting alike were excellent.

This afternoon the performance is to be repeated before the pupils of other schools.

Yesterday afternoon's programme included a piano solo by Ruth Id, recently arrived from China, a daughter of the Anglican missionary here. The children were trained for the performance by Miss Meade and Miss Copeland.

Blasphemous Libel Sentence Is Sixty Days

TORONTO, March 16.—Ernest Y. Sterry, who was yesterday found guilty of blasphemous libel, was today sentenced to sixty days in jail by Judge Coatesworth. His Honor also recommended that Sterry be deported on completion of his sentence.

Mr. E. L. Cross, counsel for Sterry, intimated that deportation proceedings would not be protested.

Gilbey's
"SPEY ROYAL"
The CHOICEST and OLDEST procurable
SCOTCH WHISKY
This advertisement is not published or displayed by the Liquor Control Board or by the Government of British Columbia.

This advertisement is not published or displayed by the Liquor Control Board or by the Government of British Columbia.

HEADACHE NERVOUSNESS
DIZZINESS WEAK EYES
FAULTY NUTRITION LOSS OF STRENGTH
FUNCTIONAL HEART DISORDER
STOMACH AND LIVER TROUBLE
WEAK KIDNEYS
CONSTIPATION
FLATULENCE
DISORDERS FEMALE TROUBLES
PAINS IN BACK AND DOWN LEGS
PILES CAUSE MANY OF THE ABOVE DISEASES AND AILMENTS
THOUSANDS
FREED from PILES
Cured without Surgery
HERE
Are you suffering needlessly from PILES and other Rectal and Colon troubles? If you are, why not do as thousands of others have? Forget home cures, banish the thought of an operation . . . Just come to and be cured by my famous Ambulant Method . . . Easy . . . Sure . . . No surgery . . . Permanent or money refunded. FREE Examination Always. Written guarantee given. Send for FREE Booklet
D. H. DALE, M. D.
Specialist
905 East Pine Street, Cor. Broadway
SEATTLE

Copyright 1926 Standard Oil Co. (N. J.)

Chronic constipation conquered by Nujol treatment, said doctors

WE asked leading doctors all over the country how they treated chronic cases of constipation. 80.7% said they recommended the Nujol type of treatment.

Here is a typical answer taken at random from hundreds of interviews: "Where hard, dry impacted conditions are present as in chronic constipation Nujol type of treatment is especially successful. Laxatives and cathartics do not tend to correct the causes of constipation. In their place I recommend an intestinal lubricant in all obstinate cases."

Doctors Advise Nujol

Nine doctors out of every ten told us they were advising the Nujol type of treatment for their patients in place of laxatives—and for these reasons: 1. Nujol is not habit-forming; 2. A more natural method; 3. A lubricant is better than a laxative; 4. Does not gripe; 5. Is not irritating; and 6. Nujol gives lasting relief.

Unlike Laxatives

Laxatives and cathartics act by irritating the intestinal tract. They cause the bowels to frantically expel the contents of the intestines and thus rid the system of the drugs that pills and potions contain.

Nujol acts entirely differently. It contains no drugs, no medicine. Its action is mechanical. It merely softens the dried waste matter in the intestines and lubricates the passage so that the muscles of the bowels can expel the waste matter regularly, naturally and thoroughly.

Nature-given Remedy

Nujol appeals to the medical man because it is a simple, scientific and safe remedy for constipation, no matter how severe the case may be. It is gentle in its action and pleasant to take. Children love it!

Get a bottle of Nujol from your druggist today. Doctors advise it for constipation, whether chronic or temporary. Avoid substitutes.

Nujol
TRADE MARK
For Constipation

Important Notices, Employment, Business and Professional Directory, Wants, Etc.

The Daily Colonist

RATES FOR CLASSIFIED OR WANT ADVERTISEMENTS

One and one-half cents a word each insertion; nine cents a word a week, with a minimum of ten words; cash with order. No advertisement accepted for less than twenty five cents.

Death and Funeral Notices, $1.00 first insertion; $1.00 for each additional insertion. Marriages, Cards of Thanks and In Memoriams Notices, $1.00 per insertion.

Birth Notices, $1.00 per insertion.

Business or Professional Cards of two lines or under, $3.50 per month. Additional space at $1.25 per line per month.

Advertisers who desire may have replies addressed to a box at The Colonist and forwarded to their private address. A charge of 10 cents is made for mailing replies. In this case add three words ("Box ..... Colonist") to the count for the number of words.

Out-of-town readers of our advertisements ask advertisers to give address as well as phone numbers, as it is not always possible to communicate through the phone.

The Colonist service is available every day from 8 a.m. to 10 p.m., excepting Sundays. Just call 13.

CLASSIFICATIONS

Acreage for Rent 83
Acreage for Sale 82
Acreage Wanted 84
Agencies Wanted 38
Agents Wanted 14
Autos for Hire 96
Automobiles 95
Births 1
Boats and Launches 70
Business Directory 71
Business Opportunities 8
Cards of Thanks 4
Church Notices 6
Country Properties 10
Coming Events 10
Dancing 29
Deaths 2
Dressmaking 28
Educational 20
Farms for Rent 36
Farms for Sale 35
Farm Produce 41
Farms Wanted 37
Flats and Apartments to Rent 53
Flats and Apartments Wanted 54
Flowers 7
For Sale, Miscellaneous 40
Funeral Directors 6
Furnished Houses for Rent 45
Furnished Rooms to Rent 49
Furnished Rooms Wanted 51
Housekeeping Rooms to Rent 53
Housekeeping Rooms Wanted 53
Houses for Sale 78
In Memoriam 3
Listings Cancelled 77
Lost and Found 29
Lodges and Societies 65
Machinery 64
Marriages 1
Maternity and Convalescent Homes 22
Miscellaneous 37
Money to Loan 31
Monumental Works 8
Music 24
Personal 21
Professional Directory 71
Property for Sale 80
Property Wanted 81
Poultry and Livestock 63
Room and Board 47
Room and Board Wanted 48
Situations Wanted—Female 18
Situations Wanted—Male 17
Summer Resorts 31
Teachers Wanted 15
Timber 30
To Exchange 22
To Rent—Miscellaneous 39
Unfurnished Houses to Rent 56
Wanted—Female Help 14
Wanted—Male Help 16
Wanted—Miscellaneous 39
Wanted to Borrow 39

2 DEATHS

LYNCH—At Seattle, on March 14, Minnie Gordon Lynch, daughter of the late Edward Lynch, Maitland, Hants Co., Nova Scotia, aged fifty-two years, deeply lamented.
The funeral, under the Rev. Dr. W. G. Wilson, will be held at the home of Mrs. Francis F. Pratt, "Dulce Domum," Truch Street, on Thursday, at 4 p.m., to Royal Oak.

HENDERSON-CLELAND—Charlotte Edith, widow of Major-General J. W. Henderson-Cleland, late Madras Staff Corps, India, died suddenly on the 15th March, at the residence of her son, Crawford Bay, B.C.

WILLE—On March 14, at the family residence, James Edward Gordon Wille, aged sixteen years, born in this city, and eldest son of Mr. and Mrs. Hugo E. Wille. The deceased young man is survived by, besides his parents, one brother and one sister, his grandmothers, Mrs. Wille and Mrs. J. E. Freel, of this city, and five uncles.
The funeral will take place this afternoon (Thursday), March 17, the cortege leaving the Hands' Funeral Chapel at 1:45 o'clock, and fifteen minutes later services will be conducted at the Victoria Hall, Blanshard Street, by Mr. Robert Hamilton and Mr. R. McDonald, and the remains will be laid to rest in the family plot at Ross Bay Cemetery.

4 CARDS OF THANKS

Mr. and Mrs. J. C. Briggs desire to express their gratitude for the many floral tributes and kind expressions of sympathy extended by the many friends during the recent sad bereavement in the loss of their loving baby son, Clifford.

Mrs. Laurel S. Humber and daughter desire to express their heartfelt gratitude to their many friends for words of sympathy and the beautiful flowers sent during their recent sad bereavement in the loss of a loving husband and father. Especially do they wish to thank Mr. Harry Maynard and employees of the Silver Spring Brewery, Ltd., for many kindnesses shown.

6 FUNERAL DIRECTORS

SANDS FUNERAL CO.
Office and Chapel: 1512 Quadra Street
Phones 5589, 5929 and 7448L

THOMSON'S FUNERAL HOME
1555 Quadra Street
Phone 453 Night and Day

S. J. CURRY & SON
Funeral Directors. Licensed Embalmers
340 Quadra Street Phone 510

McCALL BROTHERS
"The Floral Funeral Home"
Johnson and Vancouver Sts. Phone 952

7 FLOWERS

7A FUNERAL DESIGNS

ARTISTIC floral designs, Corner Flower Shop, View and Broad sts. Phone 1559.

DOUGLAS St. Flower Shop, next Beehive. See us for cut flowers, floral designs, potted plants and seeding plants, etc.

BROWN'S VICTORIA NURSERIES, LTD.
Central Building, 913 View Street
LEADING FLORISTS
Artistic Designs of All Kinds at the Most Reasonable Prices
Phones 1335 and 310

BALLANTYNE BROS.
Cut Flowers and Designs
Moderate Prices
618 Fort Street Phone 204
Greenhouses: North Quadra Street

8 MONUMENTAL WORKS

J. MORTIMER & SON—Stone and Monumental Works, 720 Courtney St. Phone 1002.

STEWART'S MONUMENTAL WORKS LIMITED, Office and yard, corner May and Shorte Street, near Cemetery. Phone 6917.

10 COMING EVENTS

C.P.R. Social Club—Novelty dance, Empress Hotel Ballroom, Thursday, March 17, 8-2. Pitt's Orchestra. Admission 75 cents. Public invited.

DON'T forget the United Service Club's monthly dance, held in the Masonic Hall, Esquimalt, Friday, March 18, 9.30 to 12. Refreshments. Geard's orchestra. 50c.

ESQUIMALT court whist drive, tonight, 8.30. Parish Hall. Refreshments. Good prizes.

CARDINALS girls' hockey team dance, Foresters' Hall, Friday, March 18. Len Acres' orchestra. Gents $1, ladies 50c.

LUXTON Hall, dance Friday, March 18; Pitt's orchestra. Admission 50c.

MEETING, Lodge Princess Alexandra, D. of R. & M. of H., March 17, S.O.E. Hall, Broad Street, 7:30 o'clock sharp.

PARTNER whist drive, Thursday, at 1210 Government St., auspices K. & D. of T. Eight prizes as usual.

POLICE dance at headquarters, Friday, March 18. Dancing 8.30 to 11.30 p.m. Tickets 50c, ladies 25c. Buffet supper. Art Hickey's orchestra.

10 COMING EVENTS (Continued)

St. Andrew's and Caledonian Society—Regular meeting tonight, 17th, at 8 o'clock.

THE Esquimalt Scottish Daughters will hold their regular business meeting on Friday, March 18, at 3 p.m., at the home of Mrs. Scott, 493 Constance Avenue.

WHIST drive, Conservative Rooms, Campbell Building, tonight, 8.40. First prize, 100 lbs. sugar. Admission 25c.

WHIST drive, Princess Alexandra, D. of M.O.E., March 17, S.O.E. Hall, Broad St. Good prizes. 8:30.

13 WANTED—MALE HELP

EVENING Classes Tuesday and Friday evenings. Commercial, civil service, secretarial, wireless, collegiate and preparatory courses. Spratt-Shaw School.

AUTOMOBILE ENGINEERING
GIVE that young man a chance to learn a good useful trade quickly. We teach practical automobile engineering. Everything is explained thoroughly and demonstrated on complete chassis. Call and talk the matter over and inspect our up-to-date methods. Day and evening classes. You can start any time.
"The School of Quality"
THE VICTORIA AUTOMOBILE ENGINEERING INSTITUTE
755 Broughton St. Victoria, B.C.

MARRIED men, for dairy farm near Duncan, about April 1. Box 4440, Colonist.

EARN WHILE YOU LEARN.
MEN, here is your chance to learn the automotive trade and make $60 an hour while you are learning. Get into the best paid line there is and make money while you are learning it the practical way. This offer is for a limited time only as we can place only a few men. Act at once. Phone, call or write for information to
INTERNATIONAL ENGINEERING SCHOOLS
916 View Street Phone 7356

SMART young boy wanted to learn pastry and confectionery trade. Apply Hon-Ton Bakery, 1216 Douglas St.

WANTED—A smart young man around 20 years old. Apply Penzotrim Dye Works.

WANTED—An experienced salesman, for well-established real estate office. Apply Box 4229, Colonist.

WANTED—Two married men, with or without selling experience, to call on 2,000 old customers with staple line, nationally advertised, good earnings and advancement on merit. Apply 150 Pemberton Bldg., afternoons.

WINTERBURN'S School for Engineers, marine, stationary, internal-combustion. 551 Central Building, Victoria.

13A SALESMEN AND AGENTS

AGENCY open; splendid repeater, exclusive territory. Phone 5551Y5. 119 Regina.

AGGRESSIVE and neat appearing young men required for sales campaign in Victoria. Highest commission paid to workers. Apply 1255 Broad St.

14 WANTED—FEMALE HELP

CLASSES now forming for Civil Service Spring examination. Spratt-Shaw School. Phone 23.

EXPERIENCED cook-general for family of two residing Oak Bay. Box 4282, Colonist.

NOTICE—Free hairdressing Wednesdays; other days, ½ price. Victoria Hairdressing College (over 15c Store).

VICTORIA Hairdressing College operators in demand. Learn now. Over 15c Store.

WANTED—Housekeeper for Varcoe Island, at once, for two adults and child. No objection to child. Good wages. P.O. Box 91, Victoria, B.C.

WANTED—Experienced arm waitress. Holley's Restaurant, 972 Fort St.

WANTED—Cook-general from 2 to 8 daily. Phone 7917R, mornings.

WANTED—Experienced cook-general with references, good wages. Phone 1238.

WE are now enrolling students for our Spring classes in hairdressing and allied subjects. Particulars at 226 Hayward Bldg. Phone 3550.

YOUNG girl as housemaid (cook kept); give reference, age, wage. Box 4449, Colonist.

YOUNG English governess for girl of five, some experience, willing to go to Winnipeg. Mrs. Phillips, at Mrs. Homer-Dixon's, 515 Moss St.

17 SITUATIONS WANTED—MALE

EDUCATED young bank clerk, needs a few hours work daily. Clerical, secretarial, etc. Phone 4988L.

EXPERIENCED secretary, accountant, bookkeeper, reliable office man, any position. Box 4431, Colonist.

MIDDLE AGED man needs work. Will do anything; clean yards, windows etc. Telephone C. Smith, 7309.

POSITION on small ranch by young Englishman; experienced and reliable. Would consider percentage. Near Victoria. Box 4507, Colonist.

YOUNG man, good education, resourceful and adaptable, will do anything. Box 4326, Colonist.

17A PAINTERS AND DECORATORS

ALL painting, kalsomining, paperhanging work done reasonable. Phone 6323Y.

DECORATING, Paperhanging, Tinting, First-class work. Moderate prices. Thomas Allen. Phone 4377Y.

Attention! House Painting a Specialty. GET my prices on painting, kalsomining, paperhanging, glass. No job too small. Phone 6235Y.

INTERIOR and exterior painting. Capital Painters and Decorators. Work guaranteed. Phones 5508R-7056R.

J. COMBER, Painting, Paperhanging and Kalsomining. Phone 9323R.

J. BECKETT, painting, paperhanging, etc. Estimates free; guaranteed. Phone 5377L.

17C CARPENTERS AND CONTRACTORS

ALTERATIONS—Roofs, repairs, garages and fences built. Phone 5471Y. 1913 Vining Street.

CARPENTER work, garages, alterations. We crate furniture, all work guaranteed. Phone 7558L1.

CARPENTER, joiner and cabinet maker wants work, 60c hour. Box 5249, Colonist.

HOUSE repairs, alterations, fencing work guaranteed. Estimates free. Pollard, phone 6493L.

If you want a carpenter, phone secretary at Karel Union, 517.

17E GARDENERS

AN English gardener and nurseryman, understands his business thoroughly, both under glass and in the open air. Can undertake laying out and planting for beautiful effect. All kinds of garden work attended to at reasonable prices. Phone 5061R. Address T. Bennett, 2146 Halfour Ave., Victoria.

GARDEN work, spraying odd jobs, day or hour. Phone 5410R.

PRUNING, hardies trenched and planted; grounds sold cut. Satisfaction guaranteed. Phone 2234L.

ELECTRICIANS

ELECTRICAL Repairs, Extensions and alterations, etc. Fixtures wired. C. Kitchener. Phone 5295L.

ACCOUNTING

TRADESMEN and other business returns efficiently compiled by accountant having part time but present occupied. Reasonable terms. Bookkeeping. Box 5915, Colonist.

18 SITUATIONS WANTED—FEMALE

ADVERTISER (27) seeks position as companion; help with nice people; domestic; good; references given. Box 4550, Colonist.

EXPERIENCED housemaid available for position immediately. Phone 2135.

ENGLISH governess, languages, music, Swedish drill, take entire charge, daily or resident. Pupils under twelve. Box 4145, Colonist.

HOURLY nurse, L.M. and C.M.B. Specialty, infants. Phone 7301L.

POSITION as housekeeper or help housework. Box 4159, Colonist.

POSITION required by Englishwoman; musical; teach young children; help with household duties. Phone 4522R.

YOUNG lady seeks position in store or restaurant; to gain experience. Box 4523, Colonist.

21 PERSONAL

AUCTION bridge instruction by an expert. Work Whitehead system of bidding and play. Phone 3172 or 5095Y.

ADDRESS of Madame Olivia, Psychologist and Palmist, 735 Yates St. Phone 2895.

CHANGE of Name—I, Dorothy Marian Gillian Davis Kynnersley, hereby state that for family reasons, with my husband's acquiescence and without disturbing our relationship, I on January 28, 1927, discarded by Deed Poll my name of Dorothy Marian (Gillian) Bishop, by which I have for thirteen years been known, and assumed and intend hereafter to use and be known by my maiden and family surnames of Davis Kynnersley, and this change of name has been duly advertised in The London Gazette. (Signed) Dorothy M. G. D. Kynnersley.

FOR adoption, a healthy baby for home. W.C.T.U. Home, 1111 Idaho Street.

IF your watch does not give satisfaction, bring it to the "Watch Bench," Brown Block, Broad Street. Mainspring, $1; cleaning, $1. Work guaranteed. Opp. Spencer's.

LADIES' hairdressing in your own home. Phone 5402R1 before 9:00 and after 6.

LADIES to whom this would appeal—Superfluous hair removal, harmless, inexpensive, confidential; references. Beauty Salon, 104 Woolworth Building.

MARCELLING and haircutting in your own home by experienced operator. Phone 4091R1.

MARCELLING and haircutting done in your own home or mine. Phone 7459L.

MADAME Josephe, Foot Specialist, is again at her office, 202 Campbell Bldg. Phone 1929.

MME. MINNIE, Turkish Baths and Electric Massage, 729 Yates St. Phone 1734.

MARCELLING and haircutting in your home or mine. Phone 3238L.

MUSCLE strapping, face massage, artistic hairdressing. Silhouette Beauty Shoppe, 749 Yates Street. Phone 5807.

OUR wave stays. Your choice of male or female haircutter. Heaver Barber Shop, Kernwood. Phone 516.

SAFETY razors resharpened, 50c and 35c per dozen; china repaired. 733 Fort St.

SQUABS for invalids. Squabs contain protoplasm, the physical basis of life. Phone 5995R.

WANTED—To adopt boy, about four; gentle birth. Box 4449, Colonist.

WEAR-EVER Aluminum Specialties and Combinations (not obtainable in stores). Wm. Imray (London, local salesman (since 1912). Phone 3101 or 2110X. Any day, any time.

22 TO EXCHANGE

ANYONE having an equity of around $3,500 in good home, Usk Bay or Fairfield. Will give good Cadillac closed car in exchange. Box 4482, Colonist.

CAN use choice vacant as part payment on modern eight-room residence that will show big profits. Avery Ravenhoe, 154 Pemberton Bldg. Phone 1336.

FOR Trade—Modern 7-roomed house in Vancouver for small chicken ranch in Saanich. Pemberton & Son. Phone 355.

WANTED to Exchange—One-tube Western Electric radio for ukulele, mandolin or guitar. Phone 5888R.

WILL trade an 88-note Bell player-piano, solid mahogany case, cost $1,100, with music cabinet, rolls, etc., for a late model car. Would assume a small liability. Phone 9146.

70-ACRE farm, 16-mile circle, all good land; house, barn, pigeries and other buildings, unfailing water supply. Trade for clear title on city property. F. F. Higgs, 205 Pemberton Bldg.

23 EDUCATIONAL

B.C. DRAMATIC School—Elocution, public speaking, dramatic expression. Phone 4301R.

JUNIOR pupils desired for drawing tuition; stencilling and painting also taught. Phone 8051R.

SPROTT-SHAW SCHOOL—Affiliated with the Business Educators' Association of Canada. Courses include Commercial, Secretarial, Collegiate, Preparatory, Radiotelegraphy. Day School. Night School. Telephone 23 for prospectus. Joe H. Beatty, managing director.

SHORTHAND SCHOOL, 1011 Government Street. Business subjects; thorough tuition. E. A. MacMillan, principal. Phone 374.

TUITION, metric, etc., by M.A. medallist, Moderate. J. J. McLoughlin. 5584O.

VICTORIA SCHOOL OF EXPRESSION. Voice Culture, Speech Training, Deportment, Public Speaking, Dramatics, Song Interpretation. Successes 1926: Five medals, eight honors certificates. Expert trained tuition. MRS. WILFRID ORD, 715 Fort Street. Phones 526 and 4313Y.

24 MUSIC

BANJO, MANDOLIN, GUITAR and all stringed instruments taught by W. Plowright, 1114 Broad Street. Phone 1832. Res. phone, 1111Y1. Hours, 1 to 9 p.m., except Saturdays.

MRS. E. S. Foot, Violin and Piano. Classes. Private lessons. 1414 Douglas St. Phone 6726.

NOW IS THE TIME to take your ukulele or banjuke lessons. Success guaranteed. Phone 8016R. Mrs. H. Tully.

LADYS Shrapnel, Violin, Piano (Russell). 1575 Clive Drive, Oak Bay Ave.

24A PIANO

MRS. E. SEMPLE, teacher of piano. Phones Res. 5155, studio, 2947.

24B VIOLIN

ERNEST SEMPLE, violinist and teacher. Phones: Studio 2947, and Res. 2199.

25 DANCING

ANYONE interested in a social club for old-time dances please phone 6728.

ADELINE WHITE, teacher of ballroom dancing. The latest steps. Chamber of Commerce Auditorium. Phone 29231.

VICTORIA Studio of Dancing. Stocker Building. Miss Farrington. Phone 2110, after 5.

26 DRESSMAKING

AN experienced dressmaker, thoroughly reliable. Phone 6913L.

DRESSMAKER, experienced, reliable; reasonable. Phone 5755Y for appointment.

LADIES' hats made, stylish and reasonable. Mrs. A. M. Perry. Phone 6571L.

29 LOST AND FOUND

FOUND—Llewellyn setter, female. Phone 1617R2.

FOUND—Puppy, about 6 months old resembling Alsatian. Box 4505, Colonist.

FOUND—Onyx earring. Phone 1511O. The Angela.

LOST—Between Hayward Bldg., Spencer's and Times Bldg., black onyx eardrop set in platinum and surrounded with diamonds. Return 407 Hayward Bldg. Reward.

LOST—Between Burnside and Fort St., a diamond and ruby ring. Finder phone 3353R. Reward.

LOST—A silver bend bracelet. Finder please return Suite 10, Argyle Court. Phone 5174X. Reward.

LOST—A pair of spectacles in soft leather case, on No. 7 car or on Blanshard Street between Fort Street and the Cathedral. Return to Mrs. W. J. Sutton, 749 Discovery Street. Reward.

LOST—March 11, green Sheaffer's pencil, with gold band. Initials J. A. F. Phone 3502.

LOST—On Grillia Street, March 12, lady's gold wrist watch; reward. Phone 7465R2.

LOST—One black grip, containing orchestration music, near police station. Phone 5586Y.

LOST—German police dog answers to Rex. 1629 licence No. 53884. Anyone found harboring same after this date, March 19, 1927, will be prosecuted. Reward. Box 595, Duncan. Phone 4290.

30 TIMBER

CROWN grant and licensed timber for sale. Cruisers' reports and estimates furnished, with topographical maps. Log brokers. Girdwood & Lewis, Ltd., 117-119 Pemberton Building.

RYAN, McINTOSH, HIBBERSON, BLAIR TIMBER CO., LTD., TIMBER CRUISERS, VALUATORS AND CONSULTING ENGINEERS. Timber for sale in large or small tracts. Crown grant or licence, in any part of the Province. 701-708 BELMONT HOUSE, VICTORIA.

Double Service in Want-Ads

You can telephone your answers as well as your classified advertisements to The Colonist. Readers are often interested in Want Advertisements that do not carry the names or addresses of advertisers, but a Colonist box number. For the accommodation of those readers who find it inconvenient to write and answer, and to serve the advertiser better, we will take replies to Box Numbers over the telephone.
The Colonist Service is available from 8 a.m. to 10 p.m., excepting Sundays. Phone 11.

31 MONEY TO LOAN

MONEY TO LOAN
ON IMPROVED REAL ESTATE SECURITY AT CURRENT RATE OF INTEREST.

SWINERTON & MUSGRAVE, LTD.
640 FORT STREET

MORTGAGE MONEY
On improved city and district property, at lowest rates
HEISTERMAN, FORMAN & CO.
916 View St. Phones 55

$10,000 AT 7%. Building loans acceptable. H. G. Dalby & Co., 624 View, opp. Spencer's.

37 MISCELLANEOUS

ANYTHING to honor repairs. Boots repaired and tarred. Work guaranteed. Estimates free. Phones 1378-3240L.

ALL your trash will bring you cash, such as rags, bottles; also tools, stoves, furniture, or anything else. We call anywhere and pay best prices. Phone 4138.

SAWS, all kinds, fitted, set, gummed, etc. Phone W. Emery, 1287 Gladstone Ave.

38 TO RENT—MISCELLANEOUS

FOR Rent—Premises over F. Burns & Co., Ltd., store, Douglas and Johnson; suitable for association or club. Apply at Office.

GOOD store, moderate rent, Gladstone Ave. Phone 5435.

40 FOR SALE—MISCELLANEOUS

40B CLOTHING, FURS, SHOES, ETC.

YOUNG man's navy serge suit, also lady's green wool suit; size 40. Box 4495, Colonist.

40D FURNITURE

A CHOICE ivory bedroom suite, $115. Chesterfield suite, upholstered, $139; extra good oak dining suite, $155; secretaire bookcase, as new, $52.50; cabinet gramophone and records, $49; Victor gramophone, $19; fumed oak dining set, $49.
BRITISH FURNITURE MART
746-747 Fort Street
Come and look round, anyway.

CARPETS, every description, guaranteed clean and sterilized. Invisible darning in city. See ours before purchasing. Island Window & Carpet Cleaning Co., 817 Fort Street. Phone 3315.

FOR Sale—Large leather lounge suitable for boarding house or good sized room, in first-class condition. Phone 3978.

FOR Sale—1 bed spring mattress, 1 dresser and stand; 1 table, 1 oilcloth, tailor's Singer machine, 5-piece suite. Can be seen any time. Second house by Prospect Lake P.O., West Saanich Road.

FOR Sale—Double bed and spring, and mattress if required, clean; cheap. Phone 4393R.

GOLDEN oak dining suite, splendid condition. Phone 5607R.

LADY going to England must sell furniture, cash; snap. No phone call between 10 and 12 mornings, private. Suite 1, Central Park Apartments.

ROLLTOP desk, solid oak, 4 ft. 2 in. long, $18; fine bed; bargain, $27.50. Island Exchange, 739 Fort Street.

SNAP—Round pedestal fumed ex. table with two leaves, just as new, only $11.50. Oddy's, 1913 Douglas Street.

WARDROBE, strongly made, with panel back, one large drawer; a good buy, $17.00. Island Exchange, 735 Fort Street.

WE sell, we buy, we exchange, we trade. Just like new, complete, only $16.50. Island Exchange, 735 Fort Street.

WE SELL TO SATISFY
British Furniture Mart 746-747 Fort St.

40E MUSICAL INSTRUMENTS

CELLO, $100; banjo, $10.50; tenor banjo, $25. Dodd violin bow, $10; new cornet, $20. Hickling, 741 Pandora Avenue.

PIANO, table grand, in rosewood case, by Steinway & Sons, New York; a beautiful tone; a real buy, $155. Island Exchange, 735 Fort Street.

UPRIGHT Heintzman Piano; cost over $450. In the reasonable offer refused. Box 4496, Colonist.

40G OFFICE AND STORE EQUIPMENT

BARGAIN—Large flat-top office desk, in splendid shape, only $12.50. Oddy's, 1913 Douglas Street.

TYPEWRITER, Remington, No. 10, with large carriage, in perfect order; snap, $40. Island Exchange, 735 Fort Street.

WE have two safes for sale at $85 and $19. British Furniture Mart, 746-747 Fort Street.

40H NURSERY STOCK, PLANTS, ETC.

BLACKBERRIES, Phenomenale, Himalayas, Thornless, hardy roots, 35c. Hollyhocks, foxgloves, pennies, Japanese rose, dahlias, etc. M. N. Rudd, Stall 104, Public Market. Phone 9385L.

YOUNG gooseberry trees, 15c each, 25 per 100; 2-year plum trees, 25 each. Phone 5519R.

40K BICYCLES AND MOTORCYCLES

RIDE an Indian this Summer—Easy riding; clean, reliable and safe. Four models to choose from. See us. R. Shanks & Sons, 918 Fort Street.

40L STOVES AND RANGES

ELECTRIC range, 210 2451 Beresford St., Oak Bay.

GAS plates, one, two and three-burner, also gas stove. Carters Stove Store, 322 Fort Street. 2195 or 1923.

GAS stoves and connections. Stoves connected. 4152R. 510 Cook.

SOUTHALL Stove Store, 752 Fort Street. Monarch and Majestic ranges, slightly used, polished tops. We install. If its your range, see us.

THREE good reboilt ranges. Bargains. B.C. Hardware, 713 Fort Street.

40X MISCELLANEOUS

Established 1908
"Advertising is to business as steam is to machinery"
BUY EMPIRE GOODS
CANADIAN FIRST
Do you fully realize that almost everything drinkable, eatable, wearable and articles that go to make up a home are made in Canada and a very large percentage made right in B.C. with Victoria doing its share of manufacturing? You can make your community and country prosperous by ceasing the purchase of imported goods, excepting when necessary. Support home industries first.
NEWTON ADVERTISING AGENCY
Advertisement Writers and Advertising Contractors
Multigraph and Mimeograph Circular Letters and Postcards. Addressing. Mailing. Rates Quoted on Local, Dominion and Foreign Publications.
Suite 24, Winch Bldg. Phone 1315

40 FOR SALE—MISCELLANEOUS (Continued)

A MULTIGRAPH equipment, bargain for $175 cash, or $200 on terms to responsible party. There is double the amount of type that usually comes with new machine, making it possible to do two-page work. Apply 24 Winch Bldg., City.

ALL black soil and manure, delivered. Phone 153. 1314 King's Road. H. Vye.

A FEW quarts Jersey milk for sale daily. Phone 1943.

BENCH lathe, 5-inch swing, and motor; 3-speed bicycle, in At order. 325. Bargains in second-hand wheels this week. Harris & Smith, 1320 Broad St.

BABY carriage, like new, cost $45. Sell for $15. Phone 2527Y.

BOOKS! Books! Books! Thousands to select from at British Furniture Mart, 746-747 Fort Street.

BABY Carriage Works, 542 Fort Street. Phone 4818R. English bassinettes from $30. Best selection in town. We make and repair.

CEDAR fence posts. Apply J. Bradstock, Burnside Rd. Phone Keating 39G.

EARLY Surprise seed potatoes. Apply W. L. D. Mitchell, Keating. Phone Keating 15F.

ELECTRIC motor for sewing machine (used), sacrifice. 718 Yates.

FOR Sale—Tearoom signs. Apply Room 11, Surrey Block.

FOR Sale—Multinomen dragsaw, good as new, $100. Pilmley's Garage.

FOR Sale—Rifle, .22 cal., ref., $15; rifle, .32 Special Win., $17.50; shotgun, D.B., 12-gauge, $12.50; prisms glasses, $13.50; marine telescope, $7.50; solid leather suitcase, $9.50; first-class baby buggy, $12.50; outer tires (new), $1.50; boy's bicycle, $11.75; gent's Massey bicycle, $18.75; gold-filled spectacles, $1.75; late style shell-rimmed glasses, $3.75.
AARONSON'S SECOND-HAND STORE
881 Johnson St. Phone 730

FOR Sale—3 volumes of "History of the War," Illustrated, by The London Times. Phone 2235Y.

FOR Sale—Quantity of wire for berrying. Apply Victoria Junk Agency. Phone 1959.

FOR Sale—Bargain, 50-loaf oven; must go before March 31. 826 Johnson Street. Phone 1525.

FOR SALE—Magoon strawberry plants, $5 per thousand. S. E. Ventreight, Elk Lake. Phone Colquitz 24F.

FOR Sale—English style baby carriage, in good condition. Phone 5177L.

GOOD portable garage for sale at sacrifice. Phone 4044R.

HOUSEHOLD furniture for sale—Lorain kitchen stove, Evening Star heater; also gent's bicycle, with electric lamp, in good condition. No dealers. Phone 4044R.

JERSEY milk, delivered fresh daily. Phone 195. 1846 Kings Road. H. Vye.

LARGE size glass showcase, reasonably priced. Phone 899.

MALLEABLE steel range, $3 per week. Phone 6849. 715 Pandora, removed from 1484 Douglas Street.

MILLWOOD, all fir, $4 per cord, delivered C.O.D. Phone 2345L. or Belmont 1.

ROYAL vacuum cleaner in good condition, half price. Phone 5657L.

SPECIAL belts for loggers or men doing heavy lifting, obesity, kidney trouble, hernia, etc. Mrs. Rutherlurd, surgical belt maker, 414 Menzies Street. Phone 5595L.

SOLID brass bronze cast case clock, visible jewelled escapement and works. Owner leaving city. Apply 505 Fort Street.

SINGER sewing machine, special, only $19. 713 Yates.

THREE used White rotary machines, snaps. 718 Yates.

UNDERWOOD portable typewriter, used only a few times. A bargain. Phone 4591L.

9 POUNDS of Scotch or Budweiser malt, 3 ½ lb. hops, 5 lb. Demerara sugar, 1 yeast cake—all for $1, delivered anywhere Hill's Grocery. Phone 5154.

46 WANTED MISCELLANEOUS

ABSOLUTELY best prices paid for gents' discarded suits, boots, underwear, antique silver, china, etc. Mrs. Jewitt, 821 Fort Street. Phone 3154.

ABSOLUTELY HIGHEST PRICES PAID for ladies' and gents' cast-off clothing, stoves, furniture, or anything you wish to dispose of. We call anywhere, any time. Phone 4168.

ABSOLUTELY best cash prices paid for ladies', gentlemen's and children's good class DISCARDED CLOTHING. Phone 5855, or call Mrs. Wardale, 1805 Douglas St.

BEST prices paid for good class furniture, carpets, ranges, sidewaxes and glassware. Phone 5452L.

DON'T hesitate—Phone 5408 if you have any furniture you wish to dispose of. Our representative will call and offer current prices. Island Exchange, 739 Fort St.

HIGHEST cash prices paid for old gold, silver, antique jewelry, silverware, diamonds, etc. J. Rose, 1015 Government Street.

PHONE 101 — We buy good discarded clothing, boots, furniture, stoves, crockery, ware, jewelry. Best prices paid. We call. Shaw & Co., 755 Fort Street.

PHONE 5109—WE PAY BEST PRICES for bottles, rags, tools, stoves, furniture, or anything else. Will wire to dispose of. We call anywhere, any time. Try us.

RAGS, bottles, sacks, old clothes, junk, etc.; basements cleaned. Phone 5078L.
VICTORIA JUNK AGENCY CO.
1315 Wharf Street We Buy Junk Phone 1336

WANTED—White fox skin to make coat collar. Cheap for cash. Box G.G.M., Colonist.

WANTED—Old bicycles and parts. 501 Johnson Street. Phone 759.

WANTED, steel office safes, any size. Island Exchange, 739 Fort Street.

WANTED—Furniture for dining-room, bedroom, parlor, or separate pieces, carpets, etc. Box 4052, Colonist.

WE buy for cash or exchange for new goods, old gold jewelry, solid silverware and diamonds. Apply W. H. Wilkerson, Jeweler, 1510 Douglas.

1 LIGHT delivery wagon, single. State price. Box 4514, Colonist.
GESCHEIT FUR CO., LTD.
151 CORDOVA Street W., Vancouver, B.C.
Highest prices paid for all kinds of raw furs. We specialize in all kinds of rabbit skins.

47 ROOM AND BOARD

ABERDEEN Hotel, 541 McClure—Transient and residential, central. Well heated, running water in rooms. Reasonable rates. Tel. 1819O.

AT 845 Princess—Board residence; control; moderate, tennis court. Phone 4692.

AT 1032 Oliphant, Fairfield — Board-residence, home comforts. Phone 3701L.

BELVEDERE Banks Harbor Hotel. Country appeals to sportsmen, fishermen, historians, geologist, artist, mountaineer, or seeker after rest and recreation. Twenty-one miles from Victoria. Reached by C.N.R. motor coach or automobile. Special Winter rates. Under new ownership and management. Messrs. Robillard Bros.

"KELVINSIDE," 1115 Rockland Avenue (near Cook St.). First-class private residential hotel. Reasonable rates. Phone 5738O.

KILMORLEY" Residence and Board. Good home cooking; close in. 525 Superior St.

LARGE bed sitting-room, downstairs; board if optional; private family. Garage. Phone 7597R.

ROOM, with good board, for two girls, $20 month. 177 Joseph Street.

ROOM and board, 1138 McClure Street, home comforts. Phone 1449L.

ROOM and board for business people, close in. "Kampian," 955 Michigan. Phone 3033.

THREE furnished rooms, board, gentleman or ladies, private. Phone 5775R.

1026 SOUTHGATE—Select room and board, close to car, city. Phone 5673J.

48 ROOM AND BOARD WANTED

BOARD residence wanted, by business man, also accommodation for car if possible. Write Postoffice Box 251, City.

49 FURNISHED ROOMS TO RENT

CECIL HOTEL
1252 BLANSHARD STREET

BRIGHT, comfortable modern rooms at reasonable rates. Phone 1819O.

COMFORTABLE room for a gentleman in quiet private home; water, light, phone, fire, central. 14.50 weekly. Box 4424, Colonist.

49 FURNISHED ROOMS TO RENT (Continued)

COMFORTABLE furnished room, nice locality, central; use of piano and sitting-room; from $6.00 up; business people preferred. 739 Courtney Street.

COSY rooms. Housekeeping rooms, suites; modern, central, elevator. Rite Hotel, 710 Fort St. Phone 91.

DEVONSHIRE House. Ladies' residence, light housekeeping. 732 Fort Street.

HOTEL BRUNSWICK—Under new management. Clean, comfortable rooms, $2 week and up; housekeeping rooms. Douglas and Yates. Phone 6018.

NICELY furnished room in good private home; suit gentleman. Phone 1721 Quadra.

51 HOUSEKEEPING ROOMS TO RENT

AT 1205 Yates Street—Large housekeeping room, with use of kitchen stove and pantry. Phone 5459R.

BEVERLEY Hotel-Apartments, 724 Yates Street. Our warm, unfurnished or furnished housekeeping and bedrooms will suit you. Light, heat, hot water, elevator, gas. Jas. A. Griffith, mgr. Phone 2935.

BLACKPOOL LODGE—Mrs. Potter, 212 Dallas, facing sea. Comfortable, reasonable.

BRIGHTON Lodge—Newly fitted. Phone 5937L. Mrs. Whitby, 7145 Rockland Avenue.

CLEAN furnished housekeeping rooms, flats and cabins. 1035 Hillside Ave. $6 month up.

DELHI HOTEL—Housekeeping and single rooms. 617 Yates Street. Mrs. Shelton.

FURNISHED housekeeping rooms from $5.25 week; gas. 754 Humboldt.

51A FURNISHED

FURNISHED rooms, also housekeeping rooms for rent. Apply 1157 Johnson. Phone 9594L.

51B UNFURNISHED

BRIGHT unfurnished rooms, 955 Belmoral Road; adults; $8 per month.

52 HOUSEKEEPING ROOMS WANTED

WANTED—Unfurnished room for working woman (large). Box 4498, Colonist.

53 FLATS AND APARTMENTS TO RENT

A 4-ROOMED furnished or unfurnished self-contained suite, hot water, gas, garage. Price Apartments. Phone 576.

AT 1214 Yates St.—Small furnished suite. Apply after 9, phone 3766.

AT 1206 Yates St.—A front two-roomed suite to let; every convenience. Vacant April 1. Phone 5559R.

AT Mount Edwards, Vancouver Street—Front furnished flat to let.

A Mart for Busy Readers--House and Business Property for Sale and Exchange

65 AUTOMOBILES (Continued)

USED CARS

FORD, 1923 Roadster, shock-absorbers, etc. $240
FORD, 1924 Touring, in extra good shape $350
CHEVROLET Special Touring. A real snap $295

MASTERS MOTOR CO., LTD.
913 Yates Street Phone 575

Have You Seen the New OLDSMOBILE 4-DOOR SEDAN
Price fully equipped in Victoria $1595
Phone for Demonstration

MASTERS MOTOR CO., LTD.
915 Yates Street Phone 572

Phone — 445 — Phone
SALE SALE SALE

A REAL MONEY-SAVING SALE OF USED CARS, all in perfect mechanical condition, repainted in Duco, new batteries, 1927 licence, and all below resale list.

LOOK AT THESE

1924 STAR 4-Door Sedan $675
1920-21 STUDEBAKER Special Six $450
1921 STUDEBAKER Light Six $460
1924 FORD Coupe $420
1922 DURANT Touring $460
1923 FORD Touring, balloon tires $420

Every car has a 30-day guarantee against defective parts and 30 days' free service. Ask any of our customers what our guarantee means.

B.C. MOTOR EXCHANGE, LTD.
1452 Fort Street
Phone 443; Evenings Phone 7114L

FOR Sale—Chevrolet touring, in running order, 1927 licence, $40. J. Green, Vernon Avenue, off Douglas Street.

HUDSON Coach, 1925, new paint and tires, $550. Hudson Coupe, late model, $375. Franklin, class sedanette, $400. Baby Grand Chev., new paint, $175. 1921 Ford 1-ton truck, with dump body and motor overhauled, $130. Fords from $10 and up. 1½-ton Garford, just right for sand-and gravel body, $325. We have rebuilt trucks, from 1 to 6-ton. Trailers from 1 to 4-ton. Power hoist, two kinds, upper and under body. We carry parts for all makes of trucks.

CLARKE SERVICE GARAGE
1717-19-21 Cook Street Phone 4246

IF you want to sell your car see Cliff Cameron, 1425 Douglas.

LATE model Chevrolet sedan, $425. Phone 6215Y.

LATE model McLaughlin Master Six, in shape equal to new; $620. Box 4513, Colonist.

BEGG'S
FIRST QUARTERLY SALE OF USED CARS

REGARDLESS of any loss which we may incur, it is our intention to make a complete clearance of all cars in our showrooms every quarter. The first of these Quarterly Sales is now on, and

TOURING CARS ARE GOING AT A DRASTIC DISCOUNT

Any man who is thinking of buying a car this Spring will drive his car all Summer on what he will save by purchasing while this sale is on. We will go further than that and allow him all Summer to pay for his car.

Used Cars Taken as Part Payment
OPEN EVENINGS

BEGG MOTOR CO., LTD.
Yates at Quadra Street

BEGG'S QUARTERLY USED CAR SALE

FEATURING THE FINEST TOURING CAR VALUES IN VICTORIA

THE man who buys a touring car during this clearance sale is lucky. He is buying his car at a time when market prices are so low that they are out of all proportion to the actual value of the cars which are being sold. The reason for the giving of these extraordinary values is because the demand for months past has been for new closed cars. The sacrifice has been on the price of the touring cars turned in. This space can tell but little about these cars. The best way is to come and see them. You have never seen such values in your life at prices from

$150 TO $900.

All the standard makes are included. Used cars will be taken as part payment. Liberal terms allowed. All cars sold with the Begg Guarantee.

OPEN EVENINGS

BEGG MOTOR CO., LTD.
Yates at Quadra Street

ALL IN THE SELECTION

THERE are all sorts of used cars, good, bad and indifferent. We make it a point to deal only in the good ones. That's why we invite you to come to our showrooms and pick out the car you like. A trial spin will convince you that it's a good buy for the money that we ask for it. Drop in today.

1923 CHEVROLET Coach, in real fine condition $725
1924 CHEVROLET Sedan; a good one $625
1924 CHEVROLET Coupe, new tires $600
HUPMOBILE Roadster. A bargain at $395
NASH Touring. Sacrifice at $395

Terms to Suit You

A. W. CARTER
515 Courtney St.—Two Stores—945 Yates St.
Phone 948 Phone 547

USED tires for sale, all sizes. Tire and tube repairing and retreading. Douglas Tire Shop, 2443 Douglas St. Phone 2911.

WE sell used parts for less rather than stock them up. Cut Rate Auto Parts, 541 View. Phone 550.

WE ARE MERCHANDISERS OF MOTOR CARS THAT REPRESENT FULL VALUE FOR THE MONEY YOU INVEST. YOU RUN NO RISK AS WE TELL YOU EXACTLY WHAT YOU WILL GET AND YOU GET IT.

McLAUGHLIN-BUICK Roadster, a 1926 Special Six, in beautiful condition, completely equipped with bumpers, spare tire, stop light, etc. Covered by new car guarantee $1600

McLAUGHLIN-BUICK Touring, a Master Six five-passenger that looks like a practically new car, completely equipped and thoroughly first-class in every respect. Covered by new car guarantee $1100

STAR Sport Touring, a 1926 that has just come out of the paint shop; equipment includes trunk, spare balloon tire, motometer, bumper, side wings, etc. The whole car is in very exceptional condition and is particularly smooth running for this type. Covered by our regular guarantee $675

Others—Assorted Makes
Reasonable Terms

H. A. DAVIE, LTD.
McLaughlin-Buick Agency
885 Yates St. Phone 4056
Open Evenings

1925 STAR touring, equipped front bumper, windshield wings, automatic wiper and other accessories. $390. Privately owned. Good running car. Phone 5413X.

1925 STAR special, in good condition. Phone 1051L.

65 AUTOMOBILES (Continued)

PLIMLEY'S EXCHANGED CAR PRICES ARE ALWAYS RIGHT

NO BARGAINS—BUT GOOD HONEST VALUES

HERE ARE FIVE THAT ARE WORTH THE MONEY WE ARE ASKING. SEE THEM BEFORE BUYING ANYWHERE

ALL CARRY
$500 GOLD BOND CERTIFICATES

DODGE Touring. Price right $250
CHEVROLET B.G. Touring. Price right $350
FORD Touring. Price right $285
STAR Sport Touring. Price right $585
CHEVROLET Coupe. Price right $300

THOS. PLIMLEY, LTD.
Broughton Street Victoria, B.C.
Phone 557

WE ARE OFFERING THE FOLLOWING CARS:

STAR ROADSTER, 1925 model; balloon tires, finished in blue Duco $600
FOUR-PASS. CHEV., coupelet coupe, 1924 ..... $600
ESSEX COACH, 1925; bumpers back and front, lots of extra equipment; only ran 5,000 miles $850
McLAUGHLIN "4" TOURING, 1920, in very good condition $425
1924 JEWETT TOURING, excellent buy at $975
LIGHT "3" STUDEBAKER $575
NASH "4" TOURING $495
OVERLAND TOURING, good order $40
1925 CHEV. TOURING $575

We have a big selection of used cars from $25 up.

EVE BROS., LIMITED
Distributors for Paige, Jewett and Chandler
Phone 5255

OUR USED CAR POLICY ON SERVICE INSURES THE PURCHASER THE SATISFACTION EQUAL ONLY TO THAT GIVEN ON A NEW CAR.

1924 COUPE. For quick sale $575
1924 TRUCK, equipped with screen sides, canopy-top body and cab; mechanically perfect $850
1924 ROADSTER, mechanically perfect $298
1924 PANEL Delivery, in A1 condition, newly painted $325
TUDOR Sedan, overhauled rear-end, motor, new finish; 1927 licence $475
1923 TOURING car, completely overhauled, French grey finish; 1927 licence $235
1923 COUPE, overhauled, new enamel $325

NATIONAL MOTOR CO., LTD.
331 Yates Street Phone 4300

JAMESON MOTORS LIMITED
RED TAG
GUARANTEED USED CARS ARE BETTER

Red Tag means the best protection ever offered to the used car buyer, and is backed by the Studebaker Corporation's pledge to the public on used car sales.

JEWETT DE LUXE TOURING (Red Tag), in a new condition, refinished in a blue Duco; good tires; battery guaranteed for one year $945

DODGE TOURING (Red Tag), in first-class condition, with original factory finish, good tires, battery guaranteed. The price is only $475

STUDEBAKER SPECIAL SIX TOURING (Red Tag), with new engine, refinished in Duco; new tires, new battery $795

VANCOUVER ISLAND DISTRIBUTORS OF STUDEBAKER MOTOR CARS

Do not fail to see the Erskine Six, the little Aristocrat built by Studebaker—the most economical car.

JAMESON MOTORS, LTD.
740 Broughton Street Phone 5240

CHRYSLER GARAGE
EXCHANGED CARS

They Are All of the BETTER VALUE TYPE

STAR SPORT TOURING $585
DURANT TOURING $700
DURANT TOURING $450
OVERLAND FOUR $175
CHEV. COUPE $600
FORD COUPE $525

Terms to Suit You

CHRYSLER GARAGE
"At the Top of Automobile Row"
Phone 116

SPECIAL SALE OF HUPMOBILES
1926 Hupp touring, reconditioned, just like new.
1923 Hupp touring, newly painted, condition O.K.
1919 Hupp touring, completely overhauled, with five new tires.

CONSOLIDATED MOTORS (Victoria), Ltd.
561 Yates Street Phone 5175
Open Evenings, 7 Till 8 o'Clock

FORD COUPE
1925 FORD COUPE, in excellent mechanical condition. Rubber in good shape. This car has had the best of care and is real value at $330

A. E. HUMPHRIES MOTORS, LTD.
Phone 470 550 Yates Street
Open Evenings, 7 to 10

AUTO BARGAINS
1925 FORD Coupe, in fine shape, good rubber. Owner going to Seattle. $650 for quick sale.
FORD Touring $50
7-Passenger WILLYS-KNIGHT $650
Used Tire Bargains
CAMERON AUTOS, 1355 Douglas

LOCOMOBILE engine, 6-cyl., starter, etc. $175
CADILLAC, model 57, speedster $300
HUDSON Coach, like new $550
HUDSON Speedster, overhauled $750
STUDEBAKER, 8-cyl., late model $800
CADILLAC, model 59, 7-pass. $500
PARTS PARTS PARTS
For Cadillac, Buick, Hudson Super, Dodge, Rex Speed Wagon, Big 4 Studebaker, Nash, Dort, Hupp, Maxwell, Overland, R.O. Chev., and a thousand others.
PACIFIC AUTO WRECKING CO.
857 View Street Phone 9258
ASK FOR MR. JUNKIN

65 AUTOMOBILES (Continued)

LATE MODEL USED CARS

1920 CHEVROLET Sedan, in absolutely perfect condition; has bumpers and snubbers. You have to ride in this car to appreciate its value $800
1923 CHEVROLET Touring; another car in perfect running order. This is a good buy at $575
1924 CHEVROLET Touring, just overhauled, in good condition $450
STUDEBAKER, in running order $60
RUSSELL motor, just completely overhauled. Would make an excellent boat engine $40

McRAE, MELDRAM MOTORS, LTD.
953 Yates Street Phone 1280
Oakland and Pontiac

65B WANTED

WANTED—Will pay cash for Dodge touring, with good tires and engine mechanically good. State price and model. P.O. Box 5, Kokeilah, B.C.

69 BUSINESS OPPORTUNITIES

69C HOTELS, APARTMENTS, ROOMING HOUSES

APARTMENT block, close in, best locality, fine view. Twelve sunny apartments, warmest and most comfortable in city; partly furnished; always full. Income $4,000. Price $15,000. Box 5730, Colonist.

APARTMENT HOUSE PROPOSITION

GOOD nine-room house, on valuable corner, easily convertible into four splendid suites, with income of $200 per month. Location ideal, neighborhood first class. Particulars on application. Heisterman, Forman & Co. Phone 55.

HANDSOME modern rooming house on Yates Street that by proper management will pay for itself and soon treble your investment. Easy terms. Avery Ravedenar, 124 Pemberton Bldg. Phone 1510.

69X MISCELLANEOUS

A SEASIDE business proposition, consisting of half a dozen cottages, to rent; boats for hire, dance hall, refreshments, and many other sources of revenue. An energetic couple could easily make $5 per cent on investment. Call in for the figures on the business. F. F. Higgs, 203 Pemberton Bldg.

COMFORTABLY furnished good boarding house business; must sell; three blocks from City Hall. Box 4464, Colonist.

GROCERY business, with sub-postoffice and gas tank. Good living for right party. $1,500 cash. L. M. Rosevear (successor to H. Amphlett), 512 Union Bldg. Phone 5200.

GAS station for rent, fully equipped. Apply 1921 Quadra.

HIGH-CLASS wardrobe dealers, main street, close in. Living-rooms, low rent. Established connection. Price $1,200, includes about $2,000 worth good stock. Sacrifice through sickness. Phone 4248R.

OPPORTUNITY for lady or gentleman to invest in sound organization, paying regular dividends. No agents. Apply Box 4244, Colonist.

PARTY with capital available will consider investing in company that is an organized and going concern. Give full particulars. Address Box 4155, Colonist.

PIANO teacher, interior B.C., desiring change to coast, offers good and growing connection for sale, or exchange to capable successor. P.O. Box 174, Victoria.

WANTED—Partner to take third interest in good business. Good wages, work year 'round. Box 4271, Colonist, or phone 4098.

70 BOATS AND LAUNCHES

ARMSTRONG BROS.—Marine ways, expert machinists. 254 Kingston Street. Phone 9534.

BOAT for sale, 12 ft. long, built with ¾ No. 1 cedar; price $25. Also 10-ft. boat, $20. 130 Niagara, near Dallas Road.

FOR Sale—Lucky Anne gas trolling boat, 23 by 7 ft. 5 in.; moored at Armstrong Brothers.

FOURTEEN-FOOT cedar skiff, with oars, perfect condition; worth $35, will sell for $20. Phone 3539L1.

71 BUSINESS DIRECTORY

AUTO RADIATORS AND FENDERS

AUTO Radiator and Fender Specialists. Workmanship that cannot be excelled. BURGESS BROS. 1901 Government Street. Phone 2012

BATHS

CRYSTAL GARDEN—Sea water bathing. Hot sea water and Turkish baths. Phone 2297.

BRICK AND CEMENT

CHIMNEYS, mantels, boiler work, cement work. Horspool, 595 Davida Avenue, Gorge.

CARPET CLEANING

CARPETS cleaned and repaired. Carpetorio Company, 746 Fort Street. Phone 1456.

ISLAND Window & Carpet Cleaning Co., 817 Fort St. Phone 5315. W. H. Hughes, proprietor. Mantlets black and champagne systems. Repairs, attractions, etc. Vacuums for rent.

BUILDERS AND CARPENTERS

ANYTHING in building or repairs. Phone 1394. Roofing a specialty. T. Thirkell.

DYEING

YOUR VERY BEST RUGS—You're afraid to send Oriental rugs to the cleaners. Why, there's nothing to be afraid of when you send them to the City Dye Works, become they will come back to you like new, absolutely unharmed. Telephone 75.

DRYGOODS—WHOLESALE

WHOLESALE DRYGOODS—Turner, Beeton & Co., Ltd., wholesale drygoods importers and manufacturers. Men's furnishings, tents. "Big Horse" Brand Shirts, Overalls. Mail orders attended to.

ENGRAVING

GENERAL engraving, stencil cutter and seal engraver. Geo. Crowther, Green Block, 1218 Broad Street, opposite Colonist.

EXPRESS AND TRANSFER

ATTENTION, please! Use Stocker's big van. Nature removals a specialty. Phone 6456.

DRATMAN—Joseph Heasny, office at 1005 Wharf Street. Phone 171.

EMBOSSED STATIONERY

PRIVATE STATIONERY embossed in any design or color. The Colonist Commercial Printing Department. Phone 197.

FIRE INSURANCE

J. R. SAUNDERS, Houses, Furniture and contents. 1005 Langley Street. Phone 5175.

FLUFF RUGS

HAVE your old carpets remade into lovely soft, fluff rugs. Carpetorio Co., 746 Fort Street. Phone 1456.

GLASS

BROKEN windows, leaded glass repaired. H. Burns, 1319 Davie. Phone 6317R.

FURNITURE MOVING

ABOUT furniture moving, packing, shipping or storage, see Jeeves & Lamb Transfer Co. Forwarding and distributors. Cut rates on freight to Eastern points. Office phone 1057. 727 Pandora Avenue.

ALK MOVERS—Use Stocker's big van. Reasonable rates. Phone 2436.

LITHOGRAPHING

LITHOGRAPHING — Lithographing, engraving and embossing. Nothing too large and nothing too small. Your stationery is your advance agent. Our work is unequalled west of Toronto. The Colonist Printing & Publishing Co., Ltd.

LAWN MOWERS

LAWN MOWERS sharpened and repaired; filing and grinding. W. Rivas & Son, 1425 Broad St. Phone 1048; res., 7559R.

PRINTING

WHY send your printing orders East, when you can get them done better quicker, and at the same price at The Colonist Printing Department?

PHOTOGRAPHY

FOR portrait and commercial photography, Shaw Studio, 656 Yates Street. Satisfaction guaranteed. Phone 1836.

PUBLIC STENOGRAPHER

MISS PIKE, 511 Jones Bldg. Work strictly confidential. Phones 4464 and 7566R.

To Out-of-Town Subscribers

Out-of-town subscribers who wish to answer advertisements in which only the telephone number of the advertiser is given, may mail their replies to The Colonist, and The Colonist will communicate such replies to the advertiser.

71 BUSINESS DIRECTORY (Continued)

PATENTS

PATENTS, trade marks, designs, copyrights. Featherstonhaugh & Co., the old-established firm of patent attorneys. Offices, 1020 Rogers Bldg., Vancouver, B.C.

PLASTERING AND CEMENT WORK

J. ALLEN, Plasterer—Estimates given on plain and ornamental plastering, cement work, repointing, etc. Phone 6206. 1059 Beach Drive.

RAW FURS

HIGHEST prices paid for raw furs; cash or cheque by return. Express or freight charges allowed. Old firm. J. Corrie, 540 Johnson Street, Victoria, B.C.

RAW FURS—Cash, cheques or m.o. paid for all kinds of furs, from a weasel to a grizzly. Jos. Simons, 1010 Clare St. Res. phone 4216Y.

TYPEWRITERS

SEE the new "Underwood" portable, with the standard keyboard, at our office. United Typewriter Co., Ltd., 706 Fort Street.

REMINGTON Portable Typewriter, compact as a watch. The ideal machine for every purpose. Phone for a demonstration and terms. No obligation. Remington Typewriter, Ltd., 814 View St. Phone 5468.

WINDOW CLEANERS

ISLAND WINDOW & CARPET CLEANING CO., 817 Fort Street. Phone 5315. "The Pioneer Firm"
Hardwood floors waxed and polished by electric machine. W. H. Hughes, Proprietor.

WOOD AND COAL

ALL best fir cordwood, stove lengths, on large knots, $7.50 cord. Phone 7189.

COOPERAGE wood blocks, $3.50; stove wood, $3.00; kindling, $3 load. Phone 2173.

MILLWOOD from Colwood; one grade, sawn price. Phone Calquita 380 or 4281. Special lengths to order. P. H. Sandis.

WOOD, No. 1 fir, dry, 16-12-in., $8 cord; and 4-ft., $3.50. Phone Belmont 337.

$7.50 CORD, $4 half, delivered; best cordwood, stove lengths. Stephens Phone 6122L.

72 PROFESSIONAL DIRECTORY

BARRISTERS

FOOT & MANZER
Barristers, Solicitors, Notaries, Etc. Members of Manitoba, Alberta and British Columbia Bars. Phone 534. Bank of Nova Scotia Bldg., Victoria, B.C.

CONVALESCENT HOME

ESQUIMALT Nursing and Convalescent Home. 427 Lampson St. Phone 4624. Special care given to invalids.

CHIROPRACTOR

PAUL C. LONG, D.C., Ph.C., 724 Pemberton Building. Tel. 1185. Res. 4199L.

DENTIST

DR. A. McCartar, dentist, 616-14 Central Building. Phone 1827. Hours 9 to 6. Evenings by appointment.

LAND SURVEYORS

A. O. NOAKES, B.C.L.S., 1664 Government Street. Phones 377, Res. 4956R.

OPTOMETRIST AND OPTICIAN

GUSTAV Sivartz, Optometrist and Optician, 463 Pemberton Bldg. Phone 2273 for appointments.

78 HOUSES FOR SALE

ATTRACTIVE modern house, six rooms, good condition, desirable location. Phone 1850, Owner.

AN absolutely unique bargain will be given to sell a fully modern 5-roomed house, to close an estate. Phone 6146.

A REAL home, beautiful grounds. Must be sold at a sacrifice. Write or phone Miss Kerouani, 905 Gorge Road, Victoria, B.C.

ATTRACTIVE seven-room modern semi-bungalow, in good condition; full basement and garage. Two bedrooms downstairs, bath and toilet, two glazed sun porches. Newly painted. Phone 4185X.

BY owner—Five-room bungalow, Fairfield. Large lot. Furnace, fireplace, built-in features. Phone 2140R.

CLOSE-IN houses, in first-class condition. J. J. Seabrook, 205 St. John Street. Phone 1419R.

HOUSES built on instalment plan. Modern homes for sale on easy terms. D. H. BALE, Contractor. Fort and Shelbourne Phone 1141

MODERN bungalow—Five-room modern bungalow, in first-class condition, consisting of reception-room, large dining room with fireplace, built-in features, walls panelled and ceilings beamed, two large bedrooms with large closet, bright kitchen with pantry and large cooler; three-piece bath, all enamelled. Rooms all newly decorated. Full cement basement, with laundry tubs. Fruit trees in garden. Close to car line. Price $3,500. Phone 2569X, or write Box 4262, Colonist.

OAK BAY District, facing sea, unobstructed view. Beautiful seven-room bungalow, new, space for two extra bedrooms, lovely living-room, overlooking water; sunroom, breakfast nook, up-to-date labor-saving devices. Half acre of ground. Price $7,000. Apply Box 4911, Colonist.

WHAT offers for whole or part house—1407 Fell Street, 1611 Fell Street, 1846 Oak Bay Avenue; store, 1846 Oak Bay Avenue? Must be sold at once. Telephone 5148L.

$4250—SACRIFICE price of seven-room modern home; cost owner $8,600. Must sell. Garage, private driveway, fruit and ornamental trees. Large lot, high around, with splendid view. Easy walking distance business district. Close to schools and car. Good locality.

BOX 4422, COLONIST.

6 ROOMS, modern. Garage, chicken house, small fruits. $2,000. Owner, Box 6806, Colonist.

4-ROOMED bungalow, Oak Bay, near golf links. Built-in features, in good condition. Phone 4301X.

OAK BAY, near golf links and car—Artistic semi-bungalow of 4 rooms and 5 40-ft lots, laid out in a beautiful garden, peach trees, etc. Owner leaving country. Price reduced to $3,850. Apply Box 4512, Colonist.

78A AGENTS' OFFERINGS

FULLY MODERN 3-ROOMED HOUSE
A BARGAIN OF BARGAINS—We know of nothing better or cheaper in the city at $3,605 cash. If you have the shekels, you can make a clean $1,500. House is situated between the Victoria High School and Central School. Basement, furnace, open fireplace, fine rooms and everything in the very best condition.

ROBERT GRIBB & CO.
1115 Government Street, Victoria, B.C.

FAIRFIELD SACRIFICE
COST $7,550—YOURS FOR $4,250

ABSENTEE owner says "SELL" this splendid family home of 8 rooms and glassed-in sleeping porch. Fully modern in every respect; 1½ blocks from sea, half block from car. The house has been repainted and redecorated and is in perfect shape. All rooms are large, bright and sunny. Garage. Phone for appointment to view.

ANDREWS REALTY
7th Floor, B.C. Loan Bldg. Phone 2730

BARGAIN—Oak Bay, facing sea—8-room modern home, first-class shape, hardwood floors, hot water heating, living-room about 20x30. Would cost $8,500 to build. Absentee owner, wants quick action. Will sell $6,050. R. V. Winch & Co., Ltd. Phone 6145.

GEM EAST Bay in Oak Bay—$1,750—Reduced from $1,950. Six rooms, three bedrooms large living-room and dining-room with fireplaces, hall and dining-room panelled; basement, furnace. Lot 45x120, fine open garage. $750 cash, balance mortgage. Exclusively, Bagshawe & Co.

78 HOUSES FOR SALE (Continued)

CHOICE FIX-ROOM BUNGALOW in Burnside, Victoria West. All rooms on one floor, furnace, cement basement, extra toilet. House is extremely well built, stands high, close to the Gorge water. Large garden lot. Special price $2,050, with immediate possession.

JOHN GREENWOOD
1230 Government St.

FINE Oak Bay Residence Sacrificed—St. Patrick Street—Eight rooms; three bedrooms, sewing-room, bath and separate toilet upstairs; one bedroom, with dressing-room and toilet, down. Drawing-room, dining-room and den with fireplaces; hall, oak floors, hot water heating. Built by day labor. Large lot; garage. Reduced to $7,600. Bagshawe & Co.

QUADRA STREET

FIVE-ROOMED stucco bungalow, built August, 1926. Large panelled living-room, granite fireplace; full basement with furnace. Taxes $12.78.

PRICE $4350

SAANICH ROAD

SIX-ROOMED bungalow, large living and dining-room, den, two bedrooms; electrically equipped; basement with hot air furnace. City water, light and phone. 1½ acres, some trees, rock and good garden soil. Built July, 1926. Very beautiful.

PRICE $6500

We have examined both of the above and consider them excellent value.

ALFRED CARMICHAEL & CO., LTD.
1210 Broad Street Phone 5500

GARDEN lovers please note—A charming property, situated on one of Oak Bay's best streets in quiet, sheltered location. The house is a semi-bungalow containing drawing and dining-rooms, conservatory, kitchen and pantry, and two bedrooms and bathroom downstairs; two bedrooms upstairs; cement basement, furnace and laundry. There are two lots, with a total frontage of one hundred and ten feet by a depth of one hundred and thirty-two feet. All the grounds are exceptionally well laid out and cared for, making what we believe to be one of the most attractive properties in the district. Price $7,400; half cash, balance arranged. R. P. Clark & Co., Ltd., View and Broad Streets.

MODERN homes are my specialty. See me if you are buying and save money. Avery Ravedenar, 124 Pemberton Bldg.

OAKLANDS—Four-room bungalow, bath and toilet; garage; park-like surroundings, fine view. $1,050. Terms: $200 cash, balance rent.

SMITH'S HILL—Cozy 4-room bungalow, in park-like surroundings; nearly new and modern, beautifully decorated. $1,500. Terms: $500 cash, balance as rent.

J. A. BARRON & CO.
727 Fort Street Phone 2784

OFF Shelbourne St.—Good home, consisting of living-room, 3 bedrooms, kitchen, bath and pantry; open fireplace in living-room; garage; lot 50x110. Taxes $8. Close to bus. Price $1,650. C. S. Marchant, 111 Pemberton Bldg. Phone 2276.

ONLY $2,525—Modern bungalow, with full cement basement and splendid furnace, on a view lot with garage. Due to special reasons we have been authorized to sell this property at the above price. The house is of attractive design and in perfect condition throughout, with entrance hall with cloak closet, living-room with fireplace, dining-room with buffet, two bedrooms, finished in white enamel; bright kitchen and 2-piece bathroom. Seldom is there an opportunity of this kind offered. Terms can be arranged. Taxes only $23.

TO EXCHANGE

2 ACRES, within 5-mile circle, and on 2-roomed modern home, with cut granite foundation, concrete steps and basement and new furnace.

This is a most desirable holding, is situated in a good locality and commands a view of the surrounding district. There is a domestic orchard and a variety of small fruits, all in splendid cultivation, poultry houses and runs for several hundred birds; also other outbuildings. The grounds surrounding the house are laid out with driveways, bordered with cedar shrubs, while the lawn is studded with magnificent oaks. The price asked for sale or exchange is $7,000. Will consider a bungalow of five rooms, in good locality, up to $4,500, as part payment.

BRETT & KER, LTD.
Real Estate, Insurance and Financial Agents
Corner Government and View Streets
Phone 152

SEMI-BUNGALOW, EIGHT ROOMS

$6500

SITUATED in Oak Bay, between hotel and golf links. MARINE VIEW. It is stucco, nearly new, architect-designed home, attractive, compactly planned; FIVE BEDROOMS, two on ground floor, three upstairs (two of which partly finished). Very attractive living-room with French doors to dining-room and tiled porch. EXCELLENT VALUE. YOU WILL LIKE THIS BUNGALOW.

WE SPECIALIZE IN OAK BAY INQUIRIES WELCOMED

CADBORO BAY

6-ROOM HOUSE, CEMENT BASEMENT, 3 OPEN FIREPLACES; dining-room 14x22. Tennis court; ½ chicken houses; ¾ of an acre of land. Low taxes.

Price for Quick Sale
$4000
Terms

R. V. WINCH & CO., LTD.
940 Fort Street Phone 5100

SPECIAL for one week. Fairfield—Five-room modern bungalow, fireplace, basement. Splendid garden lot. Local improvements all paid. Price only $2,750. This is an excellent bargain. Sam Calvert, 725A Yates Street. Phone 5113.

SITUATED in a choice part of Oak Bay—New stucco semi-bungalow, containing large living-room with fireplace; kitchen with electric range and breakfast alcove, bedroom and bathroom; 2 bedrooms, and small room upstairs, hardwood finish floors, full cement basement, hot water heating system and stationary tubs. Well-treed lot. Garage and stone wall.

$5775

A. H. BARTON
110 Pemberton Bldg. Phone 2001

OAK BAY
A FAMILY BUNGALOW

STUCCO, 6 large, sunny rooms as follows: Reception hall 10x11, drawing-room 20x13 with open fire, dining-room 16x13, 3 large bedrooms—two 10x14, the other 15x11.6, bright kitchen and pantry, modern bathroom, cement basement and furnace, garage, two lots in orchard and lawns. Price $3,500 for quick sale.

OAK BAY—9-roomed bungalow, 1½ acres in grounds. Price $5,500.

CROSS & CO.
Balmoral House Opposite P.O.

OAK BAY—SACRIFICE IN 5-ROOMED HOME. Every modern convenience; high location, unsurpassed view. Owner stretched price for immediate sale. Price only $3,150, if sold at once. Terms cash.

P. R. BROWN & SONS, LTD.
1115 Broad Street Phone 1076

SAANICH—Five-room modern house, $1,675 cash; or $1,005, terms.

SAANICH—Five-room house, modern, with garage, $1,150 cash; or $1,000, terms.

VICTORIA—$500 cash and balance easy buys a five-room modern house, close in. Price of $1,200 includes most of the furniture.

ROBT. MACNICOL & CO.
574 Yates Street
Conveyancing Insurance

WELL-SITUATED five-roomed semi-standing in 10.95 acres of good land, part of which is good black soil, well suited to bulb, seed growing, or chicken farm, with an ever-running stream on property. Barn, stable, etc., all in excellent order. Close to station, stores, church, postoffice, Badminton clubs. Price reduced to $3,750. This is a first-rate buy.

C. WALLICH
Real Estate and Insurance Agent
Cowichan Station E. & N. Ry.

WHAT OFFER? Tenders will be received up to March 18, 1927, for the purchase of the modern eight-room residence known as 1335 Stanley Avenue. Full cement basement with good heating plant. Ground floor contains large entrance hall, den, living-room, dining-room, pantry and kitchen. Second floor, four bedrooms and bathroom. Wall-built and in an excellent state of repair. Arrangement may be made with the undersigned for inspection of property. Highest or any tender not necessarily accepted. H. A. Beckwith, 110 Belmont House, solicitor for the owners.

$600—WORKING man's chance—Seven-roomed house on good street, close to car. Little money spent on this will make good family home. Victoria West Taxes $35. Price $1,300. DALLAS AVE.—Seven-roomed house, in first-class condition, basement and garage. Half cash, balance 6%. A good buy.

$1500—5-ROOMED bungalow with garage, lot 45x120. Near new industrial district, James Bay. This is a snap. PRIESTLEY & COOKSON
Phone 2774. Listings wanted. 623 Yates St.

78 HOUSES FOR SALE (Continued)

SNAP—CHESTER STREET
ABSOLUTELY MODERN 3-ROOM HOUSE, which can be made into two or three flats. Absolutely modern; two bathrooms, furnace, hand heater, Majestic range, two gas ranges, partly furnished. Beautiful garden, apples, cherries, logans, raspberries; lawns, rose bushes, bulbs. Price

$4500

JASMINE AVENUE
NEW 4-ROOM HOUSE—LARGE LOT
Fine situation, attractive shade trees. Price only

$950

PEMBERTON & SON
Phone 685 Est. 1887 125 Fort St.
Members Victoria Real Estate Board

JAMES BAY: 7 ROOMS—$3,100

THIS is an exceptionally good buy. The house consists of living-room, dining-room and kitchen, four bedrooms, modern three-piece bathroom; open fireplace in living-room; full-sized basement. Good location, street paved and boulevarded. Terms can be arranged.

MODERN FAIRFIELD BUNGALOW
$3,750

5 ROOMS; living-room beamed and panelled, built-in buffet; dining-room, kitchen and two bedrooms, full-sized basement and furnace. Good big lot; also garage. Close to street car and on paved, boulevarded street. This is a bargain price, providing a quick sale is made. Terms.

WANTED TO RENT—UNFURNISHED

WE have a client waiting for a good eight-roomed unfurnished house in Oak Bay. Will pay good rent.

GILLESPIE, HART & TODD, Ltd.
611 Fort Street

Money to Loan at Current Rates

A LIST OF BUNGALOW BARGAINS

$3650—ON VANCOUVER ST. (Central Park)—Modern 6-room bungalow.
$2750—ON OSCAR ST., facing south—Five-room bungalow, modern.
$2800—ON OLIVE ST., Fairfield district—Five rooms, modern.
$3650—COOK ST., close to Beacon Hill Park—Eight rooms, modern.
$3000—OAK BAY—Six rooms; a splendid little place and modern in every particular.
$2500—CAMOSUN ST.—Six rooms, modern, and has garage.
$2500—FORBES STREET—Modern six rooms.
$3100—COOK STREET, near Central Park—Five rooms, modern.
$1800—CATHERINE STREET, Victoria West—Five rooms.
$2200—ALBINA STREET—Four rooms and modern.

Easy terms can be arranged on any of the above.

B.C. LAND & INVESTMENT AGY., LTD.
323 Government St. Phone 125

CORDOVA BAY WATERFRONT

$1850—1-3 ACRE, on the very best part of the Bay—Good 5-room cottage; splendid spring water; large garden, fruit trees; all in first-class condition. Some furniture. Easy terms arranged.

THE CITY BROKERAGE
A. T. Abbey, Mgr.
328 View Street Phone 515

GOOD VALUE
5-ROOM STUCCO BUNGALOW
FOUL BAY
Has hardwood floors, large living-room, furnace.
SPLENDID GARAGE
LOT 50 x 115
PRICE $4100 TERMS
SWINERTON & MUSGRAVE, LTD.
640 Fort Street

TWO CHOICE BUNGALOWS

$3200—4 ROOMS; high location; 3 bedrooms, dining-room, hall, pass pantry, kitchen, utility-room, open fireplace; bath and toilet; cement basement, piped for furnace. Garage. Nice lot. Terms arranged.

$2500—FINE bungalow, 5 rooms, modern conveniences; cement basement, piped for furnace. Garage, nice lot. Close Hillside jitney. One-third cash, balance arranged.

ARTHUR E. HAYNES, LTD.
735 Fort Street

$8500—OAK BAY semi-bungalow in an OLD-WORLD GARDEN. While convenient for transportation, its location is in a quiet and select neighborhood, adjacent properties being of a high order. The house is 1125x135, and quite a large sum has been spent in its development.

The house contains full cement basement with furnace, laundry and extra toilet, large hall, large living and dining-rooms, each with open fireplace, large kitchen, pantry, conservatory, four bedrooms and bathroom. Such a property as this RARELY comes on the market, so we SEMI-SERIOUSLY ADVISE YOU to see it without delay. H. G. Christy & Co., Ltd., 625 Fort Street, are our agents.

HOME—THE BEST INVESTMENT

$4000—SEVEN ROOM house in Oak Bay, near sea and cars and school. A well-built house, with five rooms and bath on the ground floor and two bedrooms up. Full basement, with laundry tubs and furnace. The living-rooms open up nicely; built-in bookcases and buffet and plenty of cupboards, and one of the best quarter-acre gardens in Oak Bay. $1,065 cash.

$3500—FIVE-ROOM modern house with three and half acres, in Saanich, eight miles out on paved road. Close to school and bus. Good poultry houses and good water and electric light. Terms.

$700—FIVE ROOM house with garage, out North Douglas. $150 cash.

ALDER & SONS, LTD.
Phone 2010 613 Broughton St.

$1275 CASH—Bungalow, four rooms, pantry, 3-piece bathroom; woodshed, garage. City water and light. Three lots, fenced, in fruit. One block from car. Taxes $12.50 per year. SNAP.

$875 CASH—Chicken ranch, 3 acres, fenced. Good four-roomed house and outhouses. Seven miles out, close in main road and transportation. Taxes under $10 per year.

PATTERSON REALTY 805 Yates

$1200—FULLY furnished 5-room bungalow, large district, good range and boiler, inlaid linoleum; nice garden, with lawn mower, tools, etc.; garage and chicken house. $300 down, balance at $12.06 monthly.

$1800—PRETTY modern bungalow of 4 rooms, bathroom, pantry and sewing-room, large veranda and basement. Just been redecorated, and house and grounds are in beautiful condition. Good garden, with young fruit trees and small fruits. New garage and small poultry house. Terms one-third cash. F. F. HIGGS, 203 Pemberton Bldg.

$2200—SOUTH of Oak Bay Avenue—Bungalow, 7 rooms; large living-room, dining-room, den, large kitchen, pantry, bathroom and separate toilet, three good bedrooms with closets,

80 PROPERTY FOR SALE

A GOOD selection of vacant property and acreage in Victoria and vicinity, at lowest prices. See the Royal Trust Company, Belmont House, Victoria.

BUILD your home amid the oaks on charming Craigdarroch Road. We offer choice lots near Joan Crescent very cheap and on easy terms. Avery Ravenhaner, 124 Pemberton Bldg. Phone 1338.

BUILDING LOTS FOR SALE

LOT, 57x223, on good paved street, in best part of Oak Bay, south of Oak Bay Avenue, near Foul Bay Road. A lovely homesite. Sacrifice price.

$550

WISE & CO., LTD.
Phone 2441 105 Pemberton Bldg.

ROYAL OAK, at junction of East and West Saanich Roads; large frontage on both roads. 12-room building with plumbing, electric light, city water. About ¾ acre of land. Most favorable site for a country business. Now offered at bargain price of $3,000, on easy terms.

J. B. LIVSEY
204 Sayward Block Telephone 664

SEASIDE Home—A charming seaside home of 10 acres, five cultivated; boating, fishing, bathing. Wonderful view. 7-room house, one hour's drive from the city. Price $9,000. Alfred Carmichael & Co., Limited, 1210 Broad Street. Phone 8500. Real Estate and Insurance Agents.

$50 BUYS good building lot, near school and bus.
$400 buys beautiful lot on high part of Seaview Avenue.
$1,200 buys nearly an acre of waterfront property.
$1,300 buys two lovely waterfront lots.
$650 buys decent house on Grahame Street.

V.I. REALTY CO.
WALLACE ARCHER
1239 Broad Street Phone 1745

82 ACREAGE FOR SALE

SAANICH FARM AND HOME BARGAINS

LOW TAXES

SEA VIEW HOME

2.32 ACRES. Charmingly situated home, sea view two sides and high location. Well-built new dwelling, with three large rooms and bath installed, newly decorated and painted. Electric light, phone, city water, and stage route. Easy terms at $3000

CHERRY AND PEAR ORCHARD

16 ACRES, near Experimental Farm. About 4 acres in bearing cherries, pears, etc. A dwelling of 6 rooms and basement, not completed. City water through property, light close. Very long terms ($1,500 down) $5000

SPLENDID SOIL

14 ACRES, near Saanichton, southern slope, water easily obtainable; electric light. Near school. Cabin. About 12 cleared; balance shade oaks $3350

IDEAL POULTRY RANCH AT ELK LAKE

5 ACRES; over 2 acres cleared, balance slashed, and several years' fuel. Good soil, all fenced, tile drained. Well, gasoline pump, $200 worth galvanized pipe for irrigation from Elk Lake. All kinds of bearing fruit and small fruits. Electric light, phone. Pleasantly situated 4-roomed house, 3-piece bath, modern plumbing. Small barn. SPLENDIDLY EQUIPPED CHICKEN HOUSE FOR 600 BIRDS. Garage, wash house, brooder house. Taxes $30. Stage and school bus. $1,250 down, easy terms $4250

SMALL HOLDING

3.8 ACRES, all cleared and fenced. High location on East paved road, 4 miles from city. Reduced to $1200

10½ ACRES; SOME GOOD TIMBER; balance park land. Small dwelling, garage. Near sea. Never-failing water supply. Taxes $20. Price on terms, $3,600. Cash $3300

10½ ACRES, GOOD BOTTOM LAND. One and a half miles from transportation. Small cabin $600

PEMBERTON & SON
Phone 348 Established 1887 625 Fort St.
Members Victoria Real Estate Board

ACREAGE—1,250 acres at $10.50 per acre. Alfred Carmichael & Co., Limited, 1210 Broad Street. Phone 8500.

FOR Sale—40 acres, cultivated. Good house and barns. Suitable for subdivision. Easy terms. Mrs. M. Anderson, Telegraph Road, Keating.

36¾ ACRES, with five acres of easily cleared alder bottom. Frontage on two roads, opposite school, small frontage on bay. Fine view of Straits of Georgia. $1,000, of which $250 cash and balance over ten years. Apply owner, M. Enke, 14 Arcade Bldg. Phone 337.

$3000 FOR five acres on Langford Lake with 4-room modern furnished bungalow. All nice large plastered rooms with a good fireplace. Reduced from $4,000 for quick sale. F. F. Higgs, 208 Pemberton Building.

$1250

36 ACRES; a few acres in meadow, several acres slashed. A house of five rooms, in really good condition. The house alone is worth more than the complete price asked.

SPARLING
At Deep Cove Tel. Sidney 102Y

84 ACREAGE WANTED

WANTED for cash—Five to ten acres, with cottage. Give full particulars to Box 4216, Colonist.

WOULD like to rent, with option to buy, prairie land in vicinity of Grande Prairie, Alberta. Box 4519, Colonist.

85 FARMS FOR SALE

BARGAIN IN 25-ACRE FARM

10 MILES FROM CITY

25 ACRE fruit and dairy farm, situated in one of the best districts on the Island, all under cultivation, with the exception of three acres in pasture and stump; all good land, light sandy loam and heavier red loam, very suitable for strawberries. There are approximately three acres planted in strawberries, fruit trees, etc.

Good six-roomed house, open fireplace, basement, etc. Barn for six head, chicken house for 600 birds. Close to store, school, etc. A great sacrifice has been made on this farm for quick sale.

F. R. BROWN & SONS, LTD.
1112 Broad Street Phone 1078

86 FARMS FOR RENT

ISLAND FARM FOR RENT

225 ACRES, complete with stock and implements.

There are thirty acres under cultivation, and extensive pasture and marsh lands.

Good six-roomed house, recently decorated inside; has water laid on.

There is a lake on the property; the fishing and shooting is excellent.

RENT $400 A YEAR.

For particulars of stock and implements apply

PEMBERTON & SON
625 Fort St. Established 1887 Phone 348

FARM TO RENT ON LEASE

8 ACRES, Keating district. Finest soil throughout, fenced, mostly cleared; 2 acres in small fruit. Good house of four rooms. Barn for 18 head, various outbuildings. Good water, elec. light. Close to school. With furniture, tools, cow, horse, $35 a month.

PEMBERTON & SON
Phone 348 Fort Street

FOR Rent—Dairy farm, 46 acres; 35 cleared, balance pasture. Four-roomed cottage, barn and outhouses. Excellent supply of water. On the main thoroughfare and inside the 4-mile circle. Immediate possession can be had. Apply B.C. Land & Investment Agency, Ltd., 922 Government Street.

86 FARMS FOR RENT (Continued)

GORDON HEAD

NEAR the sea—3½ acres land, all under cultivation; fruit trees, small fruits, six-room modern house, city water and light. Barns, chicken houses, garage.

J. N. HOLLAND
208 Pemberton Blk.

87 FARMS WANTED

FARM LANDS. If you have raw or improved farm land in Saskatchewan to sell, write to L. E. Hean, Dinsmore, Saskatchewan.

WATER NOTICE

(Diversion and Use)

TAKE NOTICE that The Canadian Fishing Co., Ltd., whose address is Foot of Gore Avenue, Vancouver, B.C., will apply for a licence to take and use 50 miners inches of water out of Duck Creek, which flows easterly through Lot 673, and drains into Green Creek, about 600 feet from the north end of Duck Cove, Koprino Harbor. The water will be diverted from the stream at a point about 25 chains west and 20 chains north from the S.E. corner Lot 673, and will be used for industrial purposes upon the land described as a 10-acre portion of Lot 8 Rupert District. This notice was posted on the ground on the 10th day of February, 1927. A copy of this notice and an application pursuant thereto and to the "Water Act" will be filed in the office of the Water Recorder at Victoria, B.C. Objections to the application may be filed with the said Water Recorder or with the Comptroller of Water Rights, Parliament Buildings, Victoria, B.C., within thirty days after the first appearance of this notice in a local newspaper. The date of the first publication of this notice is March 3, 1927.

THE CANADIAN FISHING CO., LTD.,
Applicant.
By W. A. Wadhams, Agent.

TENDERS

Tenders will be received up to March 21st, 1927, for the purchase of a farm at Metchosin consisting of fifteen acres, house, buildings, stock, crops and furniture. This property commands a splendid sea view, has city water in house and two good road frontages. It is well cared for, and has a good iron fence and gates. Highest or any tender not necessarily accepted. The farm is known as "Dorset Lodge," Metchosin, B.C., and inspection may be made upon application to Mr. Albert Munckton at that address.

Motor Touring Through Europe Is Facilitated

PARIS, March 16.—During the first few years that followed the Great War, the fate of the motorist who wanted to tour among the new countries was indeed a nightmare. At every border there was a deposit to be made, often of considerable value, to the customs authorities, and there was endless trouble and formality when the money was to be returned on leaving.

Thanks to the various touring clubs of Europe, this nuisance has now been brought pretty well to an end, and motorists can now have the same facilities as before the war in the shape of triptyques and international certificates which eliminate trouble at the frontiers and make the individual deposits unnecessary.

Most of the motors associations in Europe, and the Automobile Club in New York, can supply motorists with the necessary papers.

A noteworthy improvement is the innovation that the French Touring Club has made, and which is applicable to all its members that reside in France: triptyques and "carnets de passage en douane," as the book of triptyques for many different countries is called, can now be obtained on deposit of a nominal sum, which is almost all returned on completion of the trip, a small charge being made for the liability insurance policy the club takes out to protect itself.

"Ah, good mornin', Mrs. Murphy, an' how's everythin'?"

"Sure an' I'm havin' a grand time my it between me husband an' th' fire. If I keep me eye on the wan the ither is sure to go out."

McCLOY & CO.
Auctioneers
Sale Today at 1:30 P.M.
Large Selection of
Superior Furniture and Miscellaneous Effects
In Our Auction Rooms
Corner Pandora Avenue and Blanshard Street

Victoria's Livestock Auction
At City Market Square
Saturday at 11 A.M. as Usual
Cows, Horses, Poultry Etc.
3 Fine Young Cows (due shortly) 4½ to 5 Gallons, 1,400-lb. 6-Year-Old Horse, Good Poultry, Rabbits, 20 Sacks Good Potatoes, Etc.
Terms Cash.
McCLOY & CO.
Livestock Experts

MAYNARD & SONS
AUCTIONEERS
Instructed by Col. Holmes and others, we will sell at our Salesroom, 727-733 Pandora Avenue,
Tomorrow (Friday) At 1:30 P.M.
Furniture and Furnishings
Which includes an extra large consignment and some choice pieces, particulars of which will appear later and will be on view this afternoon.
MAYNARD & SONS
Auctioneers Phone 837

BARTHOLOMEW'S Antiques and Works of Art
Cannot be reproduced at present prices. Increasing in value daily
1113-17-19 Fort St. and 912 Douglas St. Phones 1611 and 69

Vancouver Island News

DISTRICT HEARS TWO SPEAKERS

MR. HOSIE TALKS ON EARLY DAYS OF ISLAND AND PROVINCE

Flock of Shropshires Augmented by Two Sets of Triplets at the Grange Farm, Metchosin

METCHOSIN, March 16.—A well-attended meeting of the Farmers' Institute was held in the hall on Monday evening, with the president, Mr. C. E. Whitney-Griffiths, in the chair. The first speaker was Mr. Woolley, who gave an interesting talk on rabbits. Mr. Woolley said that rabbit breeding for fur had been an industry in France for over a century, the French Silver being the oldest established fancy rabbit. There was no fortune to be made, but it was a useful sideline in agriculture.

The second speaker was Mr. J. Hosie, librarian of the Provincial Library. His subject was "Early days on Vancouver Island," and proved to be one of the most interesting lectures given in the Metchosin Hall. His lecture was profusely illustrated by lantern slides, which started with maps, dating from the seventeenth century, and number of pictures of the early days of Victoria. There were excellent pictures of Buttle Lake, taken by Mr. Hosie.

A hearty vote of thanks was proposed by Mr. Yates and seconded by Mr. H. C. Heigeson, both old-timers. Among the other old-timers present were Mrs. Cooper, who attended the first school in British Columbia, Mr. W. Witby and Mr. A. E. Wale.

The registered flock of Shropshire sheep owned by Messrs. Whitney-Griffiths Brothers, of the Grange, has been increased recently by the arrival of two sets of triplets, a rather unusual occurence. In one case the ewe is bringing up her family of three successfully, and in the other a foster mother has been provided for one lamb.

REACH SETTLEMENT ON SCHOOL ESTIMATES

Cumberland Board's Plans for Special Instruction Classes Approved

CUMBERLAND, March 16.—With the receipt of word from the Department of Education that the Cumberland School grant for the latter part of 1926 would be forwarded in a few days, and that it was arranged on the same basis as heretofore, without any deductions, the controversy between the City Council and the School Board over extraordinary estimates has come to an amicable conclusion. This was, perhaps, one of the most important items on the agenda at last night's Council meeting.

Assurance from the Department that the grant would not be cut has put the trustees in a position to pare their original estimates for manual training and domestic science from $4,778 to $3,049, and this new amount, submitted to the Council last night, was passed with little comment. Of this $3,049, the amount of $1,585 is classed as supplementary to the ordinary estimates and the balance went through as extraordinary expenditure, being for equipment for the two new classes and the cost of adding a one wroom at the school. Since the controversy first began, the trustees have been carefully paring their estimates until the amount is now in the neighborhood of $32,000, instead of $39,000 as first submitted.

In the meantime, classes in manual training and domestic science have been going on at the school for some time, and enthusiasm amongst the pupils is very marked. Courtenay and Cumberland schools have jointly introduced the new courses, the instructors being in the former city two days of each week and three days in the latter city.

Deputation From Presbytery Visits Church at Sooke

SOOKE, March 16.—Rev. Dr. W. L. Clay and Mr. T. Humphries, representatives of a deputation of the Presbyterian Mission, addressed a well-attended meeting in Knox Church on Monday evening. Rev. S. Lundie opened the meeting.

Dr. Clay remarked on the position of the church today compared with that prior to the vote of 1925. The church here had suffered the least of any and was spiritually stronger. A suggestion was made to the congregation to comply with a requested raise in the salary of the Rev. S. Lundie.

Mr. Humphries addressed the meeting and was appointed to the chair.

A motion was made by Mr. Kohout that the pastor's salary be raised from $1,120 to $1,200. This was carried.

A special vote of thanks was tendered Mr. Lundie, Mr. E. Milne and the managers. On behalf of those present expressions of appreciation and thanks was given by Mr. A. Kohout to the Presbytery for the deputation.

Those assisting in the "At Home," which followed, were: Mrs. R. J. Mugford, Mrs. B. Acreman, Mrs. Kohout, Miss A. Milne and Miss M. King.

Campbell River News

CAMPBELL RIVER, March 16.—Friends of Joan Painter will be pleased to learn that she is progressing favorably after her serious illness.

Mrs. S. J. Wallace returned Tuesday evening after a short visit with friends at Vancouver.

Mr. Harold Thulin, of Lund, paid a short visit here the latter part of the week.

Mrs. Beaton, of Courtenay, is at present a guest of her daughter, Mrs. Robert McCuaig.

Mr. Smith, of Vancouver, paid a short visit here on his way to Victoria.

Miss L. Cedona left Thursday morning for Vancouver, where she will reside for the present.

Mr. C. W. Elkington, of the International Timber Company, left on Thursday last for Vancouver, where he will spend a holiday.

Thursday evening last, at the home of Mrs. Carl Peterson, the Parent-Teacher Association held its monthly meeting. Mrs. Morrison presided over the gathering. Mrs. Ivor Parfitt was elected secretary, relieving Miss Mayme Feeney of the duties for the present year. Mrs. N. Pease tendered a vote of thanks to Miss Feeney for services rendered to the association in the past. After further business was disposed of refreshments were served by the hostess. Mr. William Morgan proposed a vote of thanks to Mrs. Carl Peterson for her kindness.

A birthday party was held at the home of Mrs. G. Wickstrom in honor of Gilbert Wickstrom Wednesday afternoon. Among those present were Lyall and Elmer Higgins, Gordon Peterson, Campbell Crawford, Harry Benson, Bob and Peggy English, Tom and Kathleen Masters, Betty Foster, Lorraine Forbes and Robert Walker. The little guest of honor was the recipient of many gifts.

The dance Saturday evening last, held in the Community Hall at Campbellton by the Parent-Teacher Association, proved most successful, people coming from all the surrounding districts.

Mrs. D. McDonald and son Leslie were guests at Campbell River during the week-end.

Mr. E. J. Lee, with his faithful dog, brought in two cougars last week.

The Ladies' Auxiliary will give a masquerade at "Lilelaua Pavilion" on March 19.

Mrs. Alice Thompson, of Vancouver, is at present visiting her daughter, Mrs. George Higgins, of Campbellton.

Upas is the name given to various species of trees found in Java and other islands of the Eastern Archipelago. From these trees oozes a poisonous gum, used by the natives for tipping their arrows. The tales of the deadly effect of this tree on plants and animals in its vicinity are largely fictitious.

HOSPITAL GRANT SET ON LUMP SUM

Cumberland Hospital Board and Council Reach Agreement on Matter

CUMBERLAND, March 16.—A letter from the board of management of the Cumberland General Hospital informed the City Council at last night's meeting that the annual grant from the city was now due and could be paid in a lump sum or at the rate of seventy cents per patient day for city patients.

In the discussion which followed it was brought out that the payment of a lump sum last year had been the wiser course and also the least expensive for the city, nearly $400 being saved. In view of this fact, it was again decided that a lump sum be paid, and this was fixed at $700, if acceptable to the hospital board. This is an increase of $100 over last year's amount.

While on the subject of finances, the council made the usual annual grant of $25 to the Salvation Army and also renewed insurance policies on the fire trucks and equipment. Reappointment of Mr. R. J. Selfe as auditor was laid over to next meeting. Mr. Selfe has asked for a slight increase in salary.

Reporting for the health committee, Alderman J. Williams said that there were a few cases of chicken pox and measles in the city, and in order to prevent the spreading of these diseases it had been found advisable to close down one of the primary rooms at the school for a week. The medical officer was of the opinion that this would check the epidemic, and so far no additional cases have been reported. All cases to date are very mild ones.

Bills and accounts for the past two weeks amounted to $752.55, while the finance committee reported the following balances: General account, credit, $7,370.17; school account, debit, $670.17; savings account, credit, $210.59. One thousand dollars is to be transferred from the general account to cover the school overdraft.

Women's Hygienic Mistakes
Being Ended — New way discards like tissue

By ELLEN J. BUCKLAND
Registered Nurse

BECAUSE one woman told another, and because doctors and nurses so urged, millions of women are discarding old-time sanitary ways for the new way called Kotex.

✓ First, you discard Kotex as easily as tissue. No laundry, no embarrassment.

Five times as absorbent as ordinary cotton pads, it enables one to wear sheerest frocks and gowns without slightest fear of embarrassment. Also deodorizes, thus ending *all* danger of offending.

Eight in every 10 better class women employ it. Once you use it you'll never again dare the uncertainty of old ways.

Obtain at any store simply by saying "KOTEX." Box of 12 costs only a few cents. Be sure you get the genuine. Only Kotex itself is "like" Kotex.

KOTEX
No laundry—discard like tissue

Asking for It

Him—"I wish I dared to ask you a very important question."

Her—"Why don't you?"

Him—"I see a negative in your eyes."

Her—"In both of them?"

Him—"Yes."

Her—"Don't you know that two negatives make an—why, Charlie, how dare you?"—Weekly Scotsman.

Pneumonia Left Her With A Bad Cough

Mrs. W. R. Bennett, 2307-14th St. West, Calgary, Alta., writes:—"Over a year ago, before my twins were born, I had an attack of pneumonia which left me with a very bad cough.

Being under the doctor's care, he tried first one thing and then another, but I coughed day and night.

A friend brought me a bottle of **Dr. Wood's Norway Pine Syrup** for to try, and after coughing for two months and taking four six ounce bottles of cough medicine, I got rid of my cough with one and a half bottles of Dr. Wood's Norway Pine Syrup."

Price 35c. per bottle, large family size 60c.; put up only by The T. Milburn Co., Limited, Toronto, Ont.

an easy way to rent one

Finding that home you are looking for is the easiest thing in the world.

The "Rental" columns of The Daily Colonist Want Ads have been conveniently classified with just one end in view—to make it easy for you to find precisely what you want with the least possible waste of time.

You will, of course, to save yourself time, choose your house, furnished or unfurnished suite or room from the many advertised in

COLONIST
Classified **ADS**

PHONE 11 FOR BEST RENTALS

Finance and Commerce

STEEL COMMON MAKES RECORD

EXPANDING STEEL MILL OPERATIONS FORM BACKGROUND FOR RISING MARKET

Call Money Lowered—Retail Business Reported to Be Increasing—Listed Bonds Strong

NEW YORK, March 16.—Lower call money and expanding steel mill operations furnished the background for a sharp advance in prices in today's stock market.

U.S. Steel common touched the highest price ever recorded at 163⅜, up 2⅜, American Telephone soared over 8 points to 165½, the highest quotation since 1903, and General Motors and Dupont touched 178⅞ and 211 respectively, the peak points for the present stocks.

The call money rate was lowered from 4 to 3½ per cent, the lowest figures since last June.

Weekly retail reviews made their appearance and called attention to increasing operations. Southern Dairies broke from 33 to 26 and rallied to 29⅛ off 4⅝, and the B. Stock slipped from 12¼ to 9¼ and rebounded to 10¼, off 2 points.

General Motors was heavily bought. Lackawanna, one of the principal hard coal carriers, jumped over 5 points to 154⅞, duplicating the year's high. Atchison, Reading, Lehigh Valley and a few others gained 2 points or so.

Time money and commercial paper markets were quiet, with no change in rates. Total sales, 2,012,700 shares.

Coincident with a temporary softening of money rates due to the Government's payment of approximately $700,000,000 to investors in principal and interest on the public debt, the market for listed bonds gathered further strength today. The combined average of forty leading issues reached the highest level since early in February.

Reports from the Treasury Department that holders of Second Liberty Bonds had exchanged about $1,000,000,000 of their holdings for new treasury notes was regarded as a healthy sign.

(All Fractions in Eighths)

	High	Low	Close
Allis Chalmers	94	91	94
Allied Chemical	140-6	139	140-6
Am. Beet Sugar	23-4	22-4	22-4
Am. Beech Mag	19-2	19-2	19-2
Am. Can	48	47-4	47-4
Am. Car & Fdy.	104-4	104-4	104-4
Am. Locomotive	111-4	111	111-4
Am. Smeltors	149	146-2	149
Am. Steel Fdy.	49-2	49-1	49-1
Am. Sugar	84-4	82-6	83-6
Am. Sum. Tob.	60-4	49	50-4
Am. Tel. & Tel.	165-4	157-6	164-1
Am. Tobacco	132-3	132-2	132-3
Am. Tobacco "B"	131-4	131-4	131-4
Am. Woolens	39-3	39-1	39-3
Anaconda	46-3	46	46
Armour "A"	13	13	13
Atlantic Gulf	34-7	34-7	34-7
Atchison	175-6	172-1	175-7
Baldwin Loco	193-2	186-3	191-
Baltimore & Ohio	113-4	112-6	113-
Bethlehem Steel	60	49-5	50
Brooklyn Manhat	67	67	67
California Packing	58-3	58-3	58-3
California Peta	28-6	28-3	28-6
Canadian Pacific	190-4	188	190-4
Central Leather	9-4	9-4	9-4
Cerro De Pasco	69-4	62-4	62-4
Chandler pfd.	93	93	93
Chesapeake & Ohio	196-6	156	196-6
Chic. Gt. Western	16-7	16-6	16-7
Chic., Mil. & St. P.	14	14	14
Chic. & Northwest	83	81-6	83
Chic., R.I. & Pac.	96-3	89	86
Chrysler Motor	42	41-3	42
Coca Cola	191-1	190	191-1
Colo. Fuel & Iron	60-6	60-2	60-2
Columbia Gas	59-3	59-3	59-3
Cons. Gas	96	96-4	96
Cont. Can.	64-3	64	64
Cont. Oil	30-6	30-3	30-6
Cont. Motor	12-3	12-3	12-3
Corn Products	69-4	61-5	62-3
Crucible Steel	92-4	93-1	93-1
Cuba Am. Sugar	28	29	29
Davison Chem.	28-6	28-6	28-6
Del., Lack & West	154-5	150	154-2
Dodge Bros.	23	22-4	23
Dodge Bros. pfd.	51-2	51-2	51-2
Dupont Powder	208	200	208
Elec. Power	19	18	18
Elec. Refrigerator	34-2	31	31-2
Engineer Gold	5-4	5-4	5-4
Erie	43-6	43-4	43-2
Erie 1st pfd.	65-6	64-4	65-2
Famous Players	110-4	109-7	110-4
Foundation Co.	81-4	79-6	81-4
Fleischmann Co.	90-4	88-1	90-4
General Asphalt	89	87-4	89
General Cigar	83-2	80-6	83-2
General Electric	85-3	84-3	85-2
General Motors	178-5	173-5	178-4
Goodrich Rubber	96	96	96
Granby	30	30	30
Great North. Ore	22-1	22-1	22-1
Great North. pfd.	87-2	86-0	86-0
Gt. West Sug	119-0	119-0	113-2
Gulf States Steel	63	61-4	61-7
Houston Oil	123-6	119	191-0
Hous Sound	39-3	38-5	39-1
Hudson Motor	79-3	68-5	72-2
Hupp Motors	32	32	32
Illinois Central	126-4	126-4	126-4
Imperial Oil	49-4	48-2	49-2
Inspiration	19-6	19-0	19-6
Int. Comb. Eng.	84-4	84	84
Int. Pete	30-0	30-5	30-5
Int. Mer. Marine	7-2	7-2	7-2
Int. Mer. Mar. pfd.	41-3	41-3	41-3
Int. Nickel	41-3	40-0	41-2
Int. Tel. & Tel.	131-0	129	131-2
Kan. City Southn.	46-3	44-7	46-3
Kennecott Copper	63-0	62-4	62-5
Lehigh Valley	120-2	118-4	120
Louisiana Oil	13-0	12-5	13-5
Louis. & Nash.	139	136	136
Mack Truck	107-3	104-0	107
Manhatten Elec.	70-7	69-7	70-7
Marland Oil	51-0	51	51-0
Mex. Seaboard	6-2	6-2	6-2
Miami	16-1	16-1	16-1
Mid. Cont'at Pete	28-6	28-2	28-6
Miss. Pacific	53-2	49-7	53
Miss Pacific pfd.	101	99-0	101
Montana Power	86-0	30-4	86-5
Montgomery Ward	66-4	64-6	65-6
Moon Motor	8-7	8-7	8-7
Motor Meter	35-4	35-2	39-0
Motor Wheel	23-6	23	23-6
Nash Motors	66	64-2	66
National Biscuit	109-6	100-1	100-5
Natl. Cash Reg	41-4	40-0	41-4
Natl. Dairy Prod.	77-4	76-4	77-4
National Lead	197	190	197
Norfolk & West.	171-7	170	171-7
North American	49	48-4	49
Northern Pacific	96	87	88
N.Y. Central	142-7	140-6	142-7
N.Y., N.H. & Hart.	91-7	90-1	91-6
N.Y., Ont. & West	37-7	37-7	37-7
Packard Motor	34-3	33-6	33-6
Pan American	61-3	61-0	61-2
Pan American "B"	62	60-5	62
Pennsylvania R.R.	58-0	58-5	58-4
Pere Marquette	120	120	120
Phillips Pete	51-6	50-5	51-1
Pierce Arrow	31-3	31-3	31-
Producers & Ref.	33-6	32-3	33-6
Pullman Co.	190	179	178-4
Pure Oil	23-2	23-2	23-2
Radio	52-0	52-4	52-2
Ray Cons.	16	16	16
Reading	107	104-6	106-4
Rep. Iron & Steel	73-0	72	73-0
Royal Dutch	58-7	58-6	58-7
Savage Arms	65-3	65-3	65-3
Schulte	49	48-0	49
Sears Roebuck	69-3	68-2	69-2
Shell Union	29-0	28-3	28-6
Sinclair Cons.	18	18-4	18-4
Sloss Sheffield	129	129	129
Southern Pac.	109-3	108-4	109
Southern Railway	124	123-4	123-6
Standard Gas	56-4	56-4	56-4
Standard Oil, Cal.	56-4	56-4	56-4
Standard Oil, N.J.	37-6	37-4	37-6
Standard Oil, Ind.	70-5	70-5	70-5
Stewart Warner	58-5	56-2	57-7
St. Louis & S. Fran.	112	111-3	112
Stromberg Carb.	33-2	33-2	33-2
Studebaker	61	59	60-6
Tennessee Copper	11-7	11-7	11-7
Texas Co.	48	47-6	47-6
Texas Gulf Sulphur	59	58	58-3
Texas Pacific R.R.	62-7	62-0	62-7
Tex. Pac C & O.	13-5	13-3	13-3
Timken Roller	59	58-2	58
Tobacco Prod.	108-0	107-5	109-6
Tobacco Prod. "A"	121-6	121-5	121-6
Transcont. Oil	4-4	4-3	4-3
Union Oil of Calif.	46-3	44-6	46
Union Pacific	147-4	146-4	147-3
U.S. Cast I. Pipe	290-4	320	320-4
U.S. Ind. Alco.	79-4	76-0	77-4
U.S. Rubber	64-7	64-1	64-7
U.S. Steel	163-2	159-6	163-2
Universal Pipe	31	30-6	31
Vanadium	46-3	42-4	46-6
Wabash	72-3	67-6	70-3
Western Pacific	90	92-7	35
Westing. Elec.	73-2	73	79-2
White Motor	51	50	51
Willys-Overland	23-4	22-2	23-4
Woolworth	127	126	127
Worth. Pump	97	97	97
Yigston Sh. & Tu.	93	91	93
Yel. Trk & Coach	27-2	27	27-2
West Air Brake	194	192-4	194
Intl. Harvester	160	192	160
Victor Talking	97	96-4	97

FOREIGN EXCHANGE

NEW YORK, March 16—Foreign exchanges firm. Quotations in cents:
France—3.91; cables 3.91½.
Italy—4.54½; cables, 4.55.
Belgium—13.89⅝.
Germany—23.79⅝.
Holland—39.09.
Norway—26.69.
Sweden—26.74.
Denmark—26.63½.
Switzerland—13.93⅝.
Spain—17.32.
Greece—1.28⅝.
Poland—.1160.
Czecho-Slovakia—2.96.
Jugo-Slavia—1.76.
Austria—14.13½.
Rumania—.69⅝.
Argentina—43.39.
Brazil—11.87⅛.
Tokio—49.26.
Shanghai—40.80.
Montreal—99.81⅛.

STERLING EXCHANGE

NEW YORK, March 16.—Demand 485⅝; cables 485 9-16; 60-day bills on banks 481 3-16.

At Victoria

Buying 484⅝; selling 487⅛.

Victoria Stock Exchange

Mining	Bid	Asked
B.C. Silver	1.60	1.75
Dunwall Mines	1.32	1.40
Glacier Creek	..	.10
Gladstone	.20	.30½
Goldsmith	.18½	.21
Gleaner	..	.25
Granby	35.00	37.00
Howe Sound	39.00	41.00
Independence Gold	..	.11
Indian Mine	.05	.07
International Coal	.16½	.19
L. & L. Glacier	..	.08
Lakeview	.09	09⅝
Leadamith	.06½	.07
Lucky Jim	.17	.23
Malaspina	..	.19
Marmot Metals	..	.19
National Silver (G. B.)	..	.20
Porter-Idaho	.10⅝	.12
Premier Gold	3.10	3.20
Richmond	.15	.17
Rufus	.05	.10
Tuswell Creek	..	.20
Utah Hope	..	.30
Silbirkie	..	.02
Iverado	..	.09
Silvercrest	.07⅝	.08½
Silvarsmith	.20	.21
Sunjuch	.40	.60
Terminus	..	.10
Victoria	..	.07
Oils		
B.C. Moetona	.00 1-16	.00 3-16
Miscellaneous		
B.C. Parm. Lhan	102.00	..
B.C. Telephone	130.00	..
B.C. Elec. P. & G.	109.50	105.00
Local Curb Stocks		
Coast Copper	9.00	..
Hecla King	.10	.13
Silver Ledge	..	.03
Northland	..	.15

Sales

2,500 Gladstone at .18⅝; 200 Gladstone, .19½; 2,000 Goldsmith, .19½; 1,000 Porter-Idaho, .10½; 1,000 Porter-Idaho, .15⅝; 000 Premier (ex-div.), $3.17; 500 Silvercrest, .07⅝; 1,300 Independence, .09⅝; 2,000 Indian, .06; 300 Glacier Creek, .09½.

Bank Stocks

(Supplied by R. P. Clark & Co., Ltd.)

	Bid	Asked
Bank of Montreal	229	231
Bank of Nova Scotia	315	
Royal Bank of Canada	257	

NEW YORK CURB

(Supplied by R. P. Clark & Co., Ltd.)

Industrials

	Bid	Asked
Centrifugal	.19⅝	.10½
Cherker Dab	.04	.06
Durant Del.	.07⅝	.07⅝
Mesabi	.90	.90
Rhute	.19¼	.20¼
Rco	.90	.90½
Tob. Prod. Es.	.03½	.03½
Un. Profit Shar.	.10⅝	.10⅝
Un. Retail Candy	.06⅝	.06⅝
Cities Serv. Com.	.91⅝	.92
Cities Serv. Pfd.	.83⅝	.83⅝
Cities Serv. Bkrs.	.26	.28
Am. Gas El.	.79⅛	.72⅝
Lehigh Pow. Secs.	.19	.15⅝
Oils		
Carib	.20⅝	.21½
Glenrock	.06	.25
Int. Pete.	.30⅝	.31
Marl. Mex.	.01	.01½
Mexico Oil	.21	.23
Cont'l Oil	.19⅝	.20
Pennock Oil	.10	.11½
Ryan Cons.	.03½	.03⅝
Sapulpa	.10	.90
Salt Cr. Prod.	.30½	.30½
Salt Cr. Cons.	.07⅝	.07⅝
Wilcox	.35⅛	.39⅝
Conley Tinsfoil	.19⅝	.12⅝
Mount Prod.	.31⅝	.31⅝
Mines		
Ariz. Globe	.05	.06
Butte & W.	.10	.12
Cal. Jerome	.06	.07
Cons. Copr.	.03⅝	.03
Cranson	.03½	.03½
Dalorse	.95	.90
Eureka	.09	.06
Hecla	.14⅝	.14⅝
Hollinger	.21	.91½
J. V. Devel	.20	.20
Kerr Lake	.92	.85
Mason Valley	.01½	.01⅝
Nipissing	.07¼	.07⅝
Ohio Copper	.42	.48
Tock Hughes	.06⅛	.06⅝
Un. Eastern	.40	.45
Un. Verde Ex.	.35½	.36½

MONTREAL PRODUCE

MONTREAL, March 16.—Butter and eggs quiet; cheese weak.

Cheese—Finest Westerns, 16¾c to 17c.

Butter—No. 1 Pasteurized, 43¾c.

Eggs—Fresh extras, 40c.

NEW ISSUE

$15,000,000

REPUBLIC OF PERU

Dated March 1, 1927 Due, September 1, 1950

7% Secured Sinking Fund Gold Bonds

Redeemable in whole or in part at 100. Semi-annual sinking fund drawings will retire all bonds by maturity.

Price: 96.50, to Yield 7.95%

Peru is the third largest country in South America, with a population of 6,000,000. She is the world's third largest producer of silver, and one of the largest producers of low cost copper. Her diversified agricultural products are chiefly cotton and sugar. Her petroleum resources show great potential value. The country's exports have exceeded imports every year, but two, since 1893.

We recommend these Bonds.

PEMBERTON & SON

Established 1887 — R. S. MAHER, Manager Bond Department — Investment Bankers, Phone 344

Agents for Wood, Gundy & Company, Ltd.

WHEAT PRICES UP ON LOCAL BUYING

All Months Show Fractional Gains—Rye Active—Cash Grain Situation Still Quiet

WINNIPEG, March 16. — Light offerings and good local buying strengthened wheat values on the Winnipeg grain exchange, all months at the close showing a gain of ⅞ cent, with May 141½, July 139 and October 129.

Values at the opening were easier in sympathy with weakness at Liverpool, but bullish sentiment among local traders and some activity on the part of commission houses aided the upward swing.

Rye was the most active commodity on the coarse grain markets, closing about ½ cent above the previous day's quotation.

The cash grain situation remains quiet.

Wheat—	Open	High	Low	Close
May	140¾	141⅝	140¼	141⅛
July	138	139⅛b	138	139a
Oct.	129	129⅝	128	129a
Oats—				
May	67⅝	68	67⅝	67⅞
July	..	..	..	56⅝b
Oct.	51	..	..	51
Barley—				
May	72⅝	73	72½	72
July	71⅛	71⅝b	70⅝a	71½b
Oct.	..	..	..	69⅝b
Flax—				
May	192½	193	192⅝	193b
July	190½	196⅛b	195⅛	196⅛a
Oct.	199⅝	200	199⅝	200
Rye—				
May	101⅝	103½	101⅞	102⅝b
July	101½	101⅝b	101½	101⅝a
Oct.	..	..	..	99⅝b

Cash Prices

Wheat—1 nor., 143¾; 2 nor., 138; 3 nor., 131; No. 4, 120; No. 5, 106½; No. 6, 95½; feed, 79½; track, 142½; screenings, $3.

Oats—2 cw., 62⅞; 3 cw., 53⅞; extra 1 feed, 53⅛; 1 feed, 50⅝; 2 feed, 48⅝; rejected, 45⅛; track, 57⅞.

Barley—3 cw., 71; 4 cw., 68½; rejected, 65½; feed, 64½; track, 71.

Flax—1 nwc., 189½; 2 cw., 185½; 3 cw., 170; rejected, 165; track, 190.

Rye—2 cw., 99⅝.

MONTREAL STOCKS

(All Fractions in Eighths)

	Close
Abitibi	90-6
Asbestos	91-0
Asbestos pfd.	85-4
Atlantic Sugar	99
Bell Telephone	147-4
Brazilian Trac.	136-9
B.C. Fish. & Pack.	79-4
Brompton Paper	31-8
Can. Cement com.	129-4
Can. Cement pfd.	116
Can. Car Fdy. com.	41
Can. Car Fdy. pfd.	90
Can. S.S. com.	40-4
Can. S.S. pfd.	97
Can. Cottons	122
Can. Converters	109
Can. Ind. Alcohol	26-8
Cons M. & S.	349-4
Dominion Bridge	76
Dominion Canners	107-5
Dominion Textile	109-4
Howard Smith	60
Lake of Woods Milling	150
Laurentide Co.	163-3
Mackay Co.	126
Montreal Power	77-9
National Breweries	68-7
Ontario Steel	39-4
Ogilvie Milling Co.	340
Ottawa Power	101
Penmans, Ltd.	317
Shawinigan (new)	71-7
Spanish River Pulp	100-4
Spanish River Pulp pfd.	83
Steel of Canada	127
Twin City Elec.	96-4
Winnipeg Elec.	53

TORONTO MINES

(Supplied by R. P. Clark & Co., Ltd.)

	Bid	Asked
Amulet	1.32	..
Argonaut	32	..
Baldwin	02½	..
Barry	43½	.44
Buckingham	07	..
Dome	3.75	..
Gold Hill	.41	.43
Goldalo	.29	.26
Hollinger	31.00	..
Hunton	.18	.20
Kirkland Lake	83½	.90
Lakeshore	18.00	18.30
McIntyre	90.15	..
Noranda	23.50	..
Premier	3.23	..
Teck Hughes	6.25	..
Tough Oakes	.50	..
Vickers	1.43	..
Vipond	1.44	..
Wright Hargreaves	10.42	..
West Dome	.01⅝	.05
Can. Lorrain	.46	..
Capital	.25	.26
Castle	1.01	..
Coniagas	4.60	..
Crown Reserve	.08	..
Keeley	1.60	..
Lakeside	.02	..
McKinley	.12	.15
Mill Creek	.04½	..
Mining Corpn.	2.60	..
Nipissing	7.30	..
Caput	.07½	..
Newray	.31	.39
Area	.03¼	..
Dupras	.16	..
Laval	.37½	..
Towagmac	2.70	..
Rockwood	.11⅝	..
Indian	.05⅝	..
Victory	.09⅝	..

VANCOUVER EXCHANGE

VANCOUVER, March 16—Today's quotations on the Vancouver Stock Exchange were:

	Bid	Asked
B.C. Silver	1.62	1.72
Bayview	.04	.05
Cork Province	.05⅛	.05⅝
Dunwell	1.30	1.32
Glacier	.08½	.09½
Gladstone	.28½	.29
Howe Sound	39.00	40.00
Independence	.09	.09⅝
Indian Mines	.05⅝	.06½
International Coal	.17½	.18
Lakeview	.02½	.02⅝
Lucky Jim	.18½	.20
Marmot	.10	.13
McElliviary	.79	..
Premier (Ex-D)	3.17	3.19
Porter-Idaho	.16½	.17
Ruth Hope	.31	.37
Silbirkie	.01⅝	.02
Silver Crest	.07	.07½
Silversmith	.12	.13½
Surf	.01	..
National Silver	.20½	.21
Richmond	.15	..
Leadamith	.06½	.07
Coast Copper	9.00	9.00
Trojan Oil	..	.03
British Petroleum	.11⅝	.12⅝
B.C. Montana	.00 1-16	.00⅛
Maple Leaf	.18	.20
B.C.E.R., P. & G.	104.25	..
B.C. Tel., com.	215.00	..
B.C. Farm. Loan	110.00	120.00

Morning Sales

200 Premier at 3.17, 1,500 at 3.19; 9,000 International Coal at .18; 100 Dunwell at 1.31; 400 at 1.32; 100 at 1.33, 500 National Silver (G.B.) at .21; 1,000 Lakeview at .02⅝; 3,000 British Petroleum at .12; 5,000 at .12¼; 1,000 Cork Province at .06⅝; 1,000 Silver Crest at .07, 9,000 at .07¼; 100 Coast Copper at 9.15, 50 at 9.20; 100 at 9.00; 7,000 Silbirks at .01⅝; 3,500 Silversmith at .12, 1,000 Indian at .06, 1,000 Lucky Jim at .19, 1,000 Independence at .09.

Afternoon Sales

500,000 B.C. Montana at .00 1-16; 200 Dunwell at 1.29; 100 at 1.30, 100 at 1.27, 200 at 1.27; 200 at 1.29; 200 at 1.29, 200 at 1.28; 900 Porter-Idaho at .17; 1,000 Lucky Jim at .19, 100 Premier at 3.17; 400 at 3.17; 900 Leadamith at .06⅝, 200 at .06⅝, 1,000 at .06⅝; 50 B.C. Tel at 990.00; 1,000 Independence at .09⅝, 1,000 at .09, 1,000 at .09, 1,000 at .09, 1,000 at .09, 1,000 (H) at .09, 3,000 at .08⅝, 10 Coast Copper at 8.90, 100 B.C. Silver at 1.67, 1,000 Maple Leaf at .14; 200 Dunwell at 1.26.

FOREIGN BONDS

(Supplied by R. P. Clark & Co., Ltd.)

Austrian 7's, 1943	101⅝	105
French 7's, 1949	102⅛	103⅛
French 7½'s, 1941	111⅝	112
French 8's, 1949	102⅝	108
German 7's, 1949	107⅝	107⅝

C.N.R. Earnings

MONTREAL, March 16. — Gross earnings of the Canadian National Railways for the week ending March 14, 1927, were $5,144,327, as compared with $4,887,259 for the same week of 1926, an increase of $257,068, or 5 per cent.

Winnipeg Grain Letter

(Supplied by R. P. Clark & Co., Ltd.)

WINNIPEG, March 16.—The wheat market opened fractionally lower this morning with a little selling that was credited to outside liquidation. Export buying in small volume appeared which absorbed the offerings and prices reacted rather easily, and later there was short covering which carried prices fully one cent above the previous close, the market holding firm and closing seven-eighths up in all months. There was scattered buying from time to time by seaboard interests and local sentiment was a little more friendly to the market. The weather map showed snow or rain over a large part of the Canadian West, which will slow up country movement which has been running fairly large for this time of the year. World's available supply increased 2,114,000 bushels and now aggregates 251,457,000 bushels as against 205,042,000 bushels last year. Liverpool closed one-eighth to one-half lower, with free offerings of Argentine wheat and some pressure of soft Manitobas. In cash market there was a good demand for two top grades, but not much inquiry for the lower grades. Offerings were scarce and all spreads were unchanged. Milling demand slow. The dominating factor for the present will be news from United States Winter wheat belt. We continue to suggest a trading position.

Coarse Grains—Trade in futures was again small today, but there was little pressure and prices averaged higher throughout. There was a good cash demand for all grades of barley and a fair demand for oats. No inquiry for rye.

Flax—Scattered local short covering in evidence and market was firmer, final figures being about 1¼ cents higher. Crushing demand just fair.

Chicago Grain

(Supplied by B.C. Bond Corpn., Ltd.)

CHICAGO, March 16.—Wheat was lower at the start on scattered selling induced by the continued favorable crop reports and a decline in Liverpool. The selling quickly ran its course, however, and later there were short coverings which found offerings light and the rally which followed carried the prices above the close of the previous day. Export demand fair with sales estimated at 500,000 bushels in all positions. Liverpool continues to report a slow cash demand with Continent disposed to hold off waiting for lower prices. Corn showed a firm undertone almost from the start with prices averaging higher on increased local and commission house buying. Sentiment was more friendly to the buying side with light receipts a factor. Eastern demand continues slow. Cash basis here was firm. Oats firmer with other grains. Weekly Government corn crop said seeding was delayed in Southwest by wet weather. Rye easy at the start, but rallied with wheat. Buenos Aires wheat: May up three-quarters cent from noon or one cent net higher.

Liverpool is due quarter to three-eighths pence higher Thursday.

(Supplied by B.C. Bond Corpn., Ltd.)

Wheat—	Open	High	Low	Close
May	137⅝	138⅝	137¼	138¼
July	131⅝	132⅝–132	131⅝	132⅝
Sept.	129½	130⅝	129⅛	130⅝
Corn—				
May	77	77⅝	76⅝	77⅛
July	80⅝	81⅛	80⅝–⅞	81⅝
Sept.	84⅝	85	84⅛	84⅞
Oats—				
May	49⅛	45⅝	45⅛	45⅝
July	45⅝	46⅛	45⅝	46⅛
Rye—				
May	102⅛	103⅝	102⅛	103⅛
July	101	101⅝	101	101⅝

MONTREAL STOCKS

(All Fractions in Eighths)

	Close
Abitibi	90-6
Asbestos	91-0
Asbestos pfd.	85-4
Atlantic Sugar	99
Bell Telephone	147-4
Brazilian Trac.	136-9
B.C. Fish. & Pack.	79-4
Brompton Paper	31-8
Can. Cement com.	129-4
Can. Cement pfd.	116
Can. Car Fdy. com.	41
Can. Car Fdy. pfd.	90
Can. S.S. com.	40-4
Can. S.S. pfd.	97
Can. Cottons	122
Can. Converters	109
Can. Ind. Alcohol	26-8
Cons M. & S.	349-4
Dominion Bridge	76
Dominion Canners	107-5
Dominion Textile	109-4
Howard Smith	60
Lake of Woods Milling	150
Laurentide Co.	163-3
Mackay Co.	126
Montreal Power	77-9
National Breweries	68-7
Ontario Steel	39-4
Ogilvie Milling Co.	340
Ottawa Power	101
Penmans, Ltd.	317
Shawinigan (new)	71-7
Spanish River Pulp	100-4
Spanish River Pulp pfd.	83
Steel of Canada	127
Twin City Elec.	96-4
Winnipeg Elec.	53

TORONTO MINES

(Supplied by R. P. Clark & Co., Ltd.)

	Bid	Asked
Amulet	1.32	..
Argonaut	32	..
Baldwin	02½	..
Barry	43½	.44
Buckingham	07	..
Dome	3.75	..
Gold Hill	.41	.43
Goldalo	.29	.26
Hollinger	31.00	..
Hunton	.18	.20
Kirkland Lake	83½	.90
Lakeshore	18.00	18.30
McIntyre	90.15	..
Noranda	23.50	..
Premier	3.23	..
Teck Hughes	6.25	..
Tough Oakes	.50	..
Vickers	1.43	..
Vipond	1.44	..
Wright Hargreaves	10.42	..
West Dome	.01⅝	.05
Can. Lorrain	.46	..
Capital	.25	.26
Castle	1.01	..
Coniagas	4.60	..
Crown Reserve	.08	..
Keeley	1.60	..
Lakeside	.02	..
McKinley	.12	.15
Mill Creek	.04½	..
Mining Corpn.	2.60	..
Nipissing	7.30	..
Caput	.07½	..
Newray	.31	.39
Area	.03¼	..
Dupras	.16	..
Laval	.37½	..
Towagmac	2.70	..
Rockwood	.11⅝	..
Indian	.05⅝	..
Victory	.09⅝	..

VANCOUVER EXCHANGE

VANCOUVER, March 16—Today's quotations on the Vancouver Stock Exchange were:

	Bid	Asked
B.C. Silver	1.62	1.72
Bayview	.04	.05
Cork Province	.05⅛	.05⅝
Dunwell	1.30	1.32
Glacier	.08½	.09½
Gladstone	.28½	.29
Howe Sound	39.00	40.00
Independence	.09	.09⅝
Indian Mines	.05⅝	.06½
International Coal	.17½	.18
Lakeview	.02½	.02⅝
Lucky Jim	.18½	.20
Marmot	.10	.13
McElliviary	.79	..
Premier (Ex-D)	3.17	3.19
Porter-Idaho	.16½	.17
Ruth Hope	.31	.37
Silbirkie	.01⅝	.02
Silver Crest	.07	.07½
Silversmith	.12	.13½
Surf	.01	..
National Silver	.20½	.21
Richmond	.15	..
Leadamith	.06½	.07
Coast Copper	9.00	9.00
Trojan Oil	..	.03
British Petroleum	.11⅝	.12⅝
B.C. Montana	.00 1-16	.00⅛
Maple Leaf	.18	.20
B.C.E.R., P. & G.	104.25	..
B.C. Tel., com.	215.00	..
B.C. Farm. Loan	110.00	120.00

Morning Sales

200 Premier at 3.17, 1,500 at 3.19; 9,000 International Coal at .18; 100 Dunwell at 1.31; 400 at 1.32; 100 at 1.33, 500 National Silver (G.B.) at .21; 1,000 Lakeview at .02⅝; 3,000 British Petroleum at .12, 5,000 at .12¼; 1,000 Cork Province at .06⅝; 1,000 Silver Crest at .07, 9,000 at .07¼; 100 Coast Copper at 9.15, 50 at 9.20; 100 at 9.00; 7,000 Silbirks at .01⅝; 3,500 Silversmith at .12, 1,000 Indian at .06, 1,000 Lucky Jim at .19, 1,000 Independence at .09.

Afternoon Sales

500,000 B.C. Montana at .00 1-16; 200 Dunwell at 1.29; 100 at 1.30, 100

ROADHOUSE MEN TO SERVE TERM

Chief Justice Gordon Hunter Dismisses Habeas Corpus Motion in Behalf of Vancouver Proprietors

MUST ABIDE BY ACTION OF COURT OF APPEAL

Carl Ditmars, P. E. Sullivan and Charles Russell, sentenced to six-month terms of imprisonment on charges connected with the Vancouver roadhouses, the Narrows and Kingsway, lost their legal battle for freedom yesterday when Chief Justice Gordon Hunter dismissed an application for writs of habeas corpus, which was made on their behalf by counsel, Messrs. H. R. Bray and Gordon Wismer, of Vancouver, at the Court House here.

Following Provincial police raids on the Mainland roadhouses, Ditmars and Sullivan were convicted of keeping a gaming house at the Narrows, and Russell of being the proprietor of the Kingsway roadhouse. They appealed to the Appeal Court of British Columbia on the ground that the convictions were invalid because the magistrate who tried the cases had not territorial jurisdiction, but this tribunal sustained the sentences.

Mr. H. R. Bray, in the cases of Ditmars and Sullivan, yesterday raised the point that the charges against the two men should have been tried by two justices of the peace sitting together, or by any other functionary having the powers of two justices.

Must Abide by Decision

"You invoked the jurisdiction of the Court of Appeal and must now abide by its decision," said Chief Justice Hunter.

Counsel asserted he had gone to the Court of Appeal, but had not submitted to that body the legal point he had now brought up before Chief Justice Hunter.

"You are not allowed to litigate your case piecemeal," His Lordship said. "You could have raised this new point at the time you were before the Court of Appeal. What would be the use of the Court of Appeal if the habeas corpus judge overruled its decisions?"

The application on behalf of Charles Russell was not pressed, in view of His Lordship's judgment in connection with habeas corpus motions for Ditmars and Sullivan.

Mr. Stuart Henderson sought a writ of habeas corpus on behalf of the man, Hanafin, sentenced to three months' imprisonment on a charge of obstructing the police at the Kingsway roadhouse. Chief Justice Hunter reserved his decision on this application.

Mr. J. W. de B. Farris, K.C., of Vancouver, appeared for the Crown at the hearing.

ASSESSMENT ROLL TO BE REBUILT

Reconstruction of 1927 Saanich List Left in Hands of Reeve Crouch to Carry Out

The Saanich Court of Revision in session yesterday morning left the rebuilding of the assessment roll in the hands of the chairman, Reeve Crouch, to carry out with the aid of the municipal staff.

Ninety days are given by special legislation in which the 1927 assessment roll is to be made to conform with the Municipal Act, by separating agricultural improvements from virgin land values. This work is specifically designated for the Court of Revision to do.

A two-hour discussion preceded the decision of the court. The decision is practically the following out of the policy arrived at as a result of two informal meetings of the councillors called by Reeve Crouch.

PROPERTY TURNOVER FIGURES AVAILABLE

Real Estate Men Realize $1,929,799 in Sales During Twelve Months

The sale of real estate properties by Victoria dealers amounted to $1,929,799 during the last twelve months, it was announced at a meeting of the Real Estate Board yesterday.

During February, nineteen firms reported the sale of $154,879 worth of property, $88,175 of this amount being received for dwellings and $11,554 for lots. The sum of $11,500 was realized for business property and $43,650 for acreage.

S.P.C.A. Meeting Opposes Neglect of Game Act

At the monthly meeting of the S.P.C.A., attention was drawn to a new clause in the Game Act, which, at the instigation of the society, has made it an offence to turn out cats and leave them to take care of themselves, thus causing them, in many instances, much distress, and making them a menace to bird life.

The society again points out that thoughtless boys are known to kill birds with catapults, sling shots and other missiles, and that this is contrary to the law and infraction of this law lays the offender open to a penalty of a sum not exceeding $50. The society desires the boys of this locality to assist it in protecting birds and animals from destruction, feeling that acts of cruelty are too often committed thoughtlessly.

The society is pleased to note that a branch of the Victoria branch has now been formed at Qualicum, and that a request has been made for a similar organization to operate in Alberni.

Other matters under discussion included the old horse traffic; dog racing; the proposed pet show, and celebration of Animal Week in May next.

The following cases were included in the inspector's report: Horses, 12; dogs, 10; cats, 2; miscellaneous, 11. Reports of cases of cruelty were also received from up-island points. Mr. R. W. Hunter presided

Store Hours—9 A.M. to 6 P.M. Wednesday, 9 A.M. to 1 P.M.

Kennedy's Stomach Bitters
A new supply now in stock, 98¢
—Drug Sundries Section

DAVID SPENCER LIMITED
PHONE 7800

Owen's Blue Soap
A cloth cleaning and carpet soap of great merit. A great help in the household at this season. Per packet 35¢ 3 for $1.00
—Toiletries Section

Latest Fashions in Men's and Women's Suits
In New Colorings, Patterns and Weaves

A Trim, Tailored SUIT
Is Favored for Spring

There is a trimness in the appearance of our Navy Tailored Suits that makes them favorites for Spring, and ideal costumes for travelling, business or street wear.

Suits of plain navy or with a white hairline stripe, the coats fingertip and hip length, giving a jaunty effect so much desired. There are semi-fitted or straight length styles, some double-breasted, others with vest in contrasting color. Trimmings are braid binding or self materials. Skirts are silk lined and in wrap-around style, fitted at hips. Your choice of three prices—

$37.90, $42.00 and $55.00
—Mantle Dept., 1st Floor

Charming Footwear for Spring

Putting one's best foot forward these days means stepping out in one of the many pairs of stunning new Footwear we are now showing.

Smart Shoes really are a most important item of every woman's wardrobe, and our footwear meets every demand of style. All built on lasts that fit, for to be becoming, a shoe must fit perfectly.

Shoes from the foremost makers of style footwear in the United States—"Young Moderns," "American Mode," "Boyd-Welsh," Etc. Priced from

$7.00 to $12.00
—Women's Shoe Salon, 1st Floor

Matching Shoes With Hosiery
A New Departure in Our 1st Floor Shoe Department

In this department Shoes and Hosiery may now be matched without the slightest inconvenience to customers. All the new shades in fine Hosiery will be on display, as well as best makes and grades of gloves.
—Women's Shoe Dept., 1st Floor

Rose Marie Silk Girdles, $3.95

A dainty wrap-around of peach silk swami, with sections and top of peach elastic. Made long over the hips and finished with four hose supporters. At **$3.95**
—Corsets, 1st Floor

Men's Spring SUITS
In Which the New Spring Shades Are Blended in Most Harmonizing Effect

Our latest shipment of Men's Spring Suits sets forth the season's most favorite models and colorings so effectively that every man, young or old, may make a choice that will be becoming to his personality.

The suits are of "Virgin" English Wool Tweeds and Worsteds, in four or six-button models for younger men, and single breasted models for conservative dressers. There are delicately light colors in harmonizing blends, or the less conspicuous darker shades. Several popular weaves are shown, and every suit has a distinctive appearance, resulting from fine quality and perfect tailoring. One of our best Springtime values for men at

$35.00
—Men's Clothing, Main Floor

English Felt Sports Hats $5.95 and $7.50

Each Season Finds the Felt the Favorite Sports Hat in the Smart Woman's Wardrobe

English Fur-Felt Crushers, featherweight, excellent for golf, in 6¾ to 7½ head sizes; white, canary and Neapolitan violet are outstanding shades. Priced at, each **$7.50**

Another Line of Sports Felts in all sizes, the back brim slightly narrower than front, in all-white, white bound and banded with black, and sand banded and bound with dark brown. Each **$5.95**
—Millinery, 1st Floor

Art Needlework in New Designs

36-Inch Centre, stamped on heavy oyster linen, in pretty floral designs; to embroider **$1.25**
Bureau Scarf to match, 18 x 45-inch size; to embroider ..... **90¢**
Bedspreads stamped on white bleached cotton, full size; in beautiful floral design. To embroider **$4.25**
—1st Floor

Men's Dressy Gabardine Topcoats
Light Weight for Spring

Coats for chillier days of Spring, of a reliable grade gabardine, made in double or single-breasted styles in which you will be conscious of being smartly attired. They are rain and windproof, are fully lined, have reversible collars, and in fawn and grey shades. Very inviting values at

$12.50 and $18.50
—Men's Clothing, Main Floor

Men's Pajamas of Broadcloth and Cambric

Men's Cambric Pajamas in self colors, with hairline stripe, with silk loops. Suitable for Spring wear. A suit **$2.25**
Men's Broadcloth Pajamas, plain shades with silk loops to match. Have kite fronts. New assortment just arrived. A suit **$3.00**
—Men's Furnishings, Main Floor

New English Wash Frocks For Girls

Smart New Wash Frocks of fine English fabrics, prints, broadcloths and rayons, pretty styles with pleated or gathered skirts and touches of hand embroidery. All Spring colors, for ages 6 to 14 years. At **$2.95** to **$3.95**

Styles for the smaller girls from 2 to 6 years, made with panties to match. Priced from **$1.95** to **$3.95**
—Children's Wear, 1st Floor

Girls' Reefer Coats for Spring

Girls' Navy Reefer Coats of fine wool serge, smartly tailored, and finished with brass buttons.
Sizes for 2 to 5 years at **$3.95**
Sizes for 6, 8 and 10 years at **$5.95**

Better-Grade Reefer Coats of fine quality serge, well tailored throughout and very smart in appearance.
Sizes for 2 to 6 years at **$7.95**
Sizes for 7 to 10 years at **$8.95**
—Children's Wear, 1st Floor

Spring Wash Fabrics

36-Inch Rayon Lustre, a fabric that retains its silky appearance after washing and will not crush. In dainty shades of peach, rose, helio, Nile, saxe, lemon, tangerine, white, black, etc. Ideal for Summer wear. A yard ..... **65¢**

Pin Stripe Casino Voile in shades of rose, helio, sky, orange, lemon, etc. Regular 45c a yard, for ..... **29¢**
Silk Finish Broadcloths in all the new Spring shades; a fabric that washes and wears well. A yard ..... **59¢**
Check Ginghams for house dresses and children's wear; all newest colorings. A yard ..... **25¢** and **35¢**
We have a large and well assorted stock of black and white voiles, zephyrs, rayons and other light fabrics for Spring. Black and white is much in demand this season.
—Staple Dept., Main Floor

Open Stock "Pareek" Dinnerware

A recent shipment of open stock "Pareek" Dinnerware of semi-porcelain has just been placed upon our display tables in the Chinaware Department, and although the prices are not high, the quality and fine appearance of the ware make it most desirable. The decorations are exceptionally pretty, the finish smooth and glossy.
92-Piece Dinner Sets **$34.00**
52-Piece Dinner Sets **$18.50**
32-Piece Dinner Sets **$9.40**
—Chinaware, Lower Main Floor

Three Days' Sale of
Smart Spring Shoes
For Men and Women
On the Bargain Highway—Commencing Today

$3.95 a Pair

We have just placed a consignment of Fashionable Spring Shoes for men and women in Our Bargain Highway Shoe Section—and from them can assure you many wonderful values—at the price quoted above.

Women's Sport Oxfords in parchment and roseblush, trimmed with pelican; tan calf with lizard trimming, and patent with black lizard trimming. All with low heels. A pair **$3.95**
Women's Smart Ribbon Ties, of parchment, roseblush or calf, with Cuban heels. A pair **$3.95**
Women's Parchment and Patent Strap Pumps, a pair, **$3.95**
Men's Smart Oxfords of light or medium tan, and black calf and patent. New wide toe last and rubber heels. A pair, **$3.95**
Men's Welted Dress Boots, tan or black; Blucher and Balmoral styles, with rubber heels. A pair **$3.95**
—Bargain Highway, Lower Main Floor

Babies' Flannel
Petticoats Each, 98c

All-Wool Flannel Petticoats with cotton tops; shown with scalloped hem, tucks, embroidery or lace. Finished with drawstring at neck and waist. Big values, each, **98¢**
—Infants' Wear, 1st Floor

"CHUMS"
For 1927, on Sale, Each
$2.39

We have made a special purchase of a number of these popular annuals, and offer them today at **$2.39**

Also a few "Boys' Own Annual."
—Stationery, Lower Main Floor

Dainty Colored "Undies" for Women, 59c

Women's Vests of fine quality cotton and double Rayon silk stripe; strap shoulder or opera style. Sizes 36 to 44. Each ..... **59¢**

Bloomers to match vests; shades white, apricot, peach, blue and mauve. Sizes 36 to 44, at ..... **59¢**

Dainty Step-ins with wide knee, finished with scalloped edging. Shades white, peach, apricot, blue and mauve. Sizes 36 to 40 ..... **59¢**
—Underwear, 1st Floor

Men's No-Button Underwear a Suit, $1.85

Something New—Men's No-Button Underwear, athletic style, fancy design, silk stripe cotton; all sizes. A suit **$1.85**
—Men's Furnishings, Main Floor

Men's Work Shirts $1.00, $1.25 and $1.50

Men's Blue and Khaki Duck Work Shirts, with collar and pocket. Each **$1.00**
Men's Dark Grey Flannelette Shirts, with collar and pocket **$1.25**
Men's Heavy Duck Shirts, khaki or blue, with collar and pocket. Each **$1.25**
Engineer's Shirts of blue duck, with collar and two buttoned flap pockets. Each **$1.50**
Heavy Blue Duck Work Shirts, "Bluenose" brand, extra large, with collar and pocket **$1.50**
—Men's Shirts, Main Floor

Remember St. Joseph's Hospital Linen Shower on March 19th
When Towels, Napkins, Pillow Slips and Sheets Will Be Gladly Received.

For the St. Joseph's Hospital Shower

Pillow Slips, 40 and 42 inches; plain. A pair ..... **50¢**
Pillow Slips, 40 and 42 inches; hemstitched. A pair ..... **98¢**
Hemmed Sheets of good grade cotton. A pair, **$2.25, $2.50** and **$2.75**
Hemmed Damask Napkins, floral and dice design. A dozen, **$2.50**
White Heavy Weight Turkish Towels, 20 x 38 inches. Each, **49¢**
Pure Linen Huckaback Hand Towels, 18 x 33-inch. Pair, **$1.00**
Snow White Fine Huckaback Towels, 18 x 33 inches. Pair, **70¢**
Huckaback Hand Towels, 18 x 36 inches. Special value at, 4 for **$1.00**
—Staple Dept., Main Floor

Flannelettes and Flannel

White and Cream Flannelette, 27 inches wide; in soft finish. A yard ..... **20¢**
Flannelette, 30 inches wide, for infants' wear. A yard ..... **25¢**
Flannelette, 35 inches wide, for women's underwear. A yard, **30¢**
Heavy Weight Flannelette, 35 inches wide. A yard, **35¢, 40¢, 45¢** and ..... **50¢**
36-Inch Ivory White Wincey ette, a material that launders well. A yard ..... **50¢**
Plain Colored Flannelettes, rose, blue and peach, soft finish; 27-inch. A yard ..... **25¢**
36-Inch. A yard ..... **35¢**
36-Inch Yama Cloth, suitable for pajamas and nightdresses, designed in stripes; also nursery designs for children's wear. Shades pink, blue and mauve. A yard ..... **39¢**
Aza Flannel, patterned in stripes and tartan designs. Regular, a yard 69c. On sale for ..... **59¢**
—Staples, Main Floor